

Diploma in Guitar

Lesson 5 - Feel the Rhythm

Learn to Play the Songs You Love

Foundation Semester

Magic Melodies

✓ Melodies

Lesson 4 Recap

Lesson 5 Agenda

Foundation Semester

Feel the Rhythm

- Using Chords
- Learning how to Count
- Strumming Exercises
- Songs & Challenges

- Summary
- Q & A

Course Competition

Win a 12-month Premium Plus Shaw Academy Membership (rrp €599)

PLUS

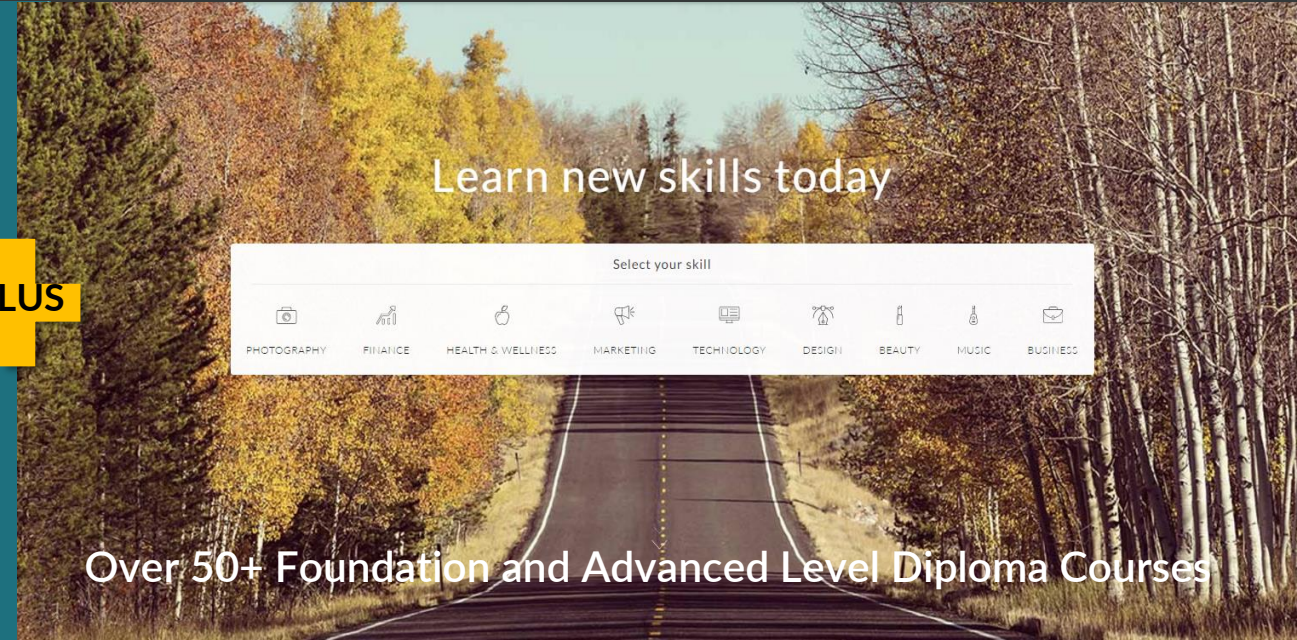

Winner will be announced **Live** during **LESSON 6**

Premium Plus Members

Check your Members Area

Gear Guide Bonus Lesson

Let's Get
Started!

Using Chords

E Minor Chord

2nd Finger on the **2nd fret** of the
A string

3rd Finger on the **2nd fret** of the
D string

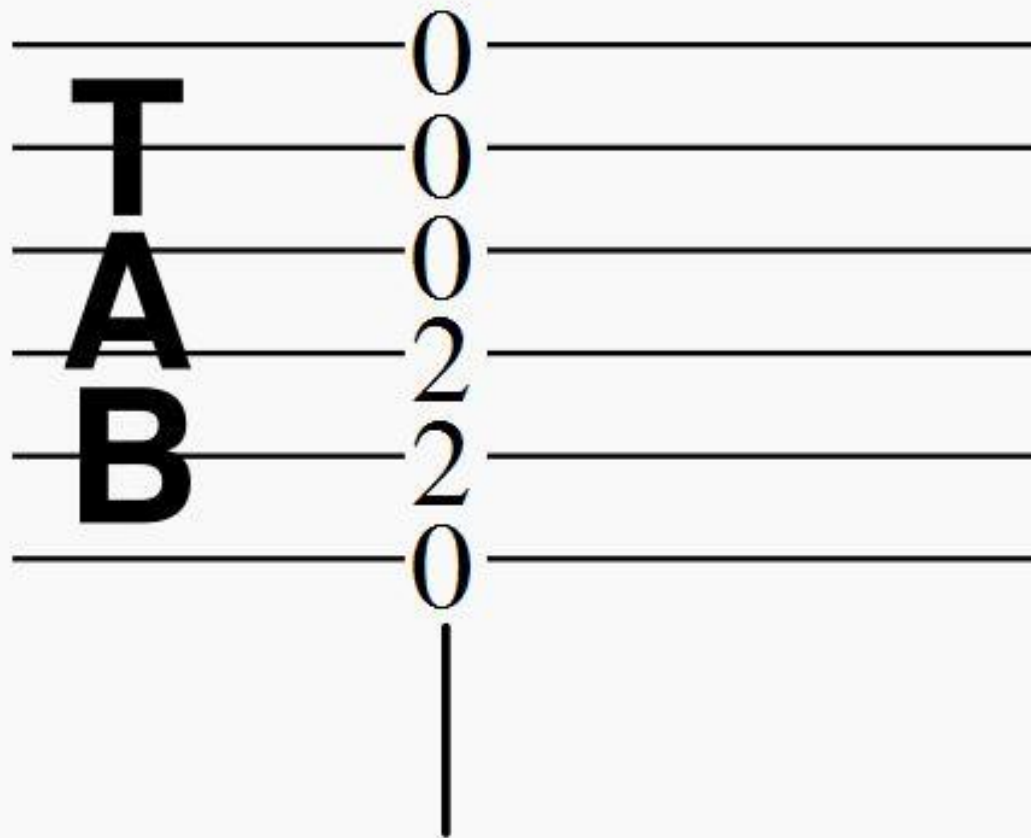

E Major Chord

2nd Finger on the **2nd fret** of the
A string

3rd Finger on the **2nd fret** of the
D string

1st Finger on the **1st fret** of the **G**
string

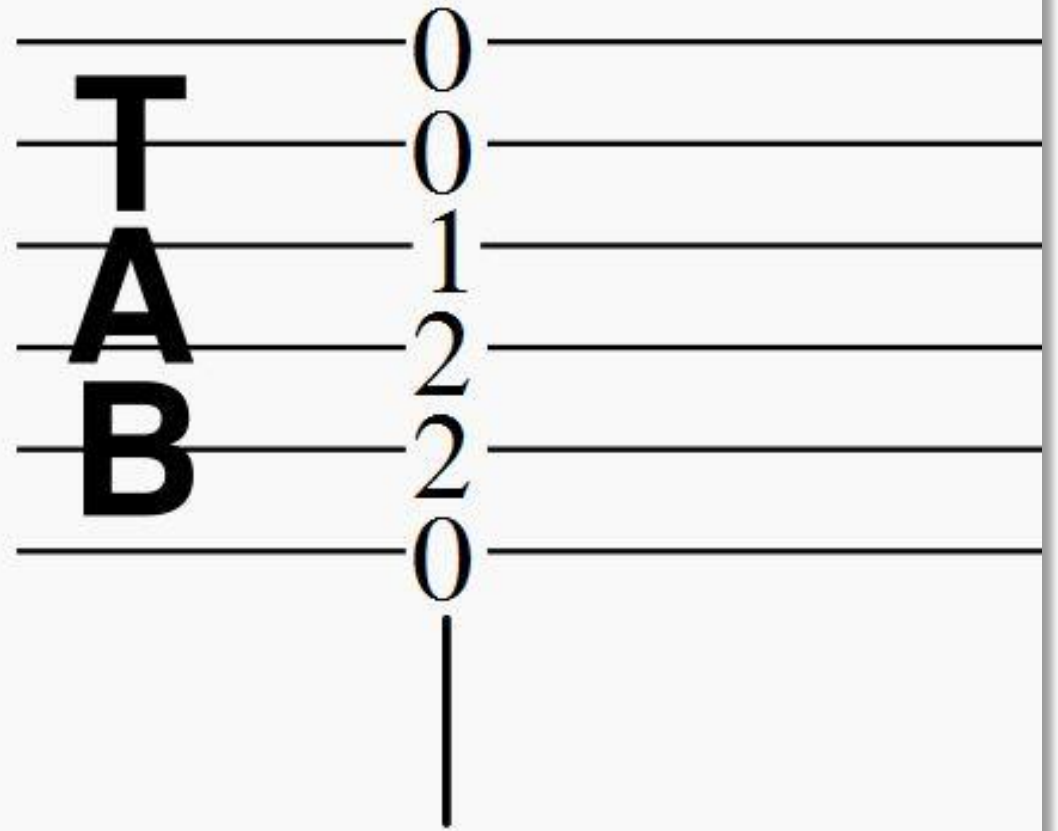

A Minor Chord

2nd Finger on the **2nd fret** of the
D string

3rd Finger on the **2nd fret** of the
G string

1st Finger on the **1st fret** of the **B**
string

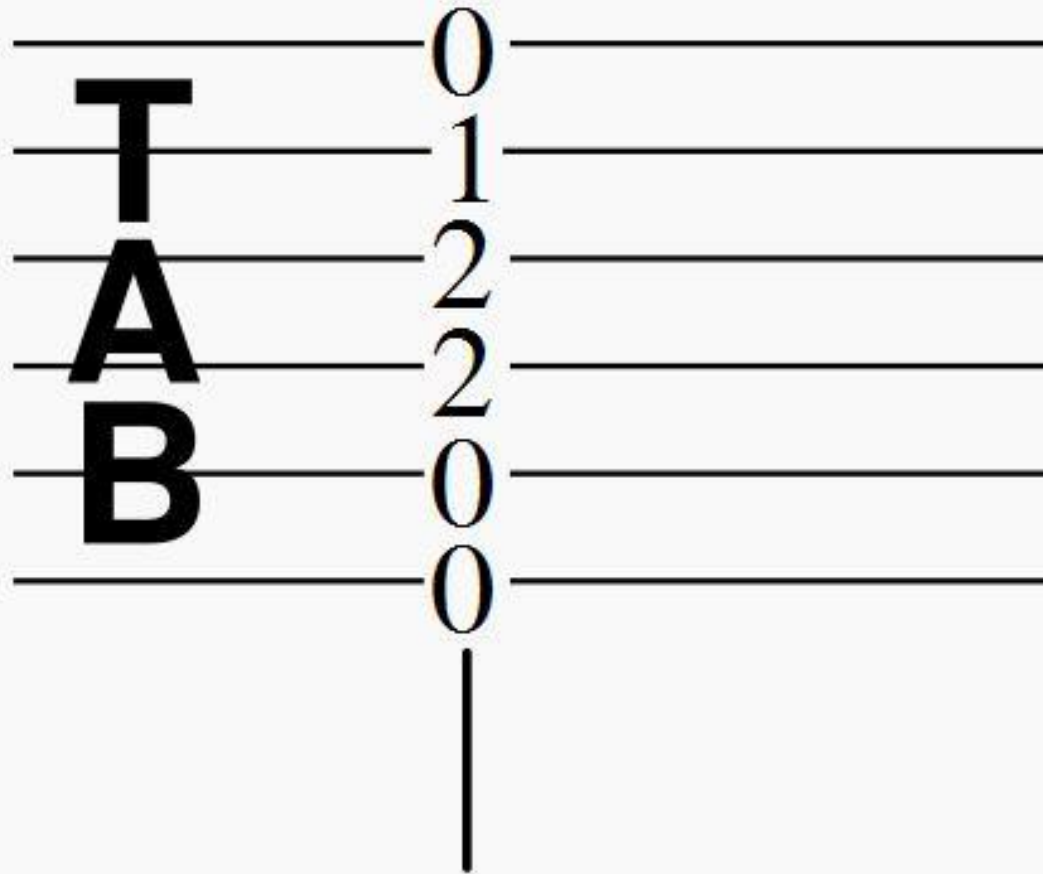

A Major Chord

1st Finger on the **2nd fret** of the
D string

2nd Finger on the **2nd fret** of the
G string

3rd Finger on the **2nd fret** of the
B string

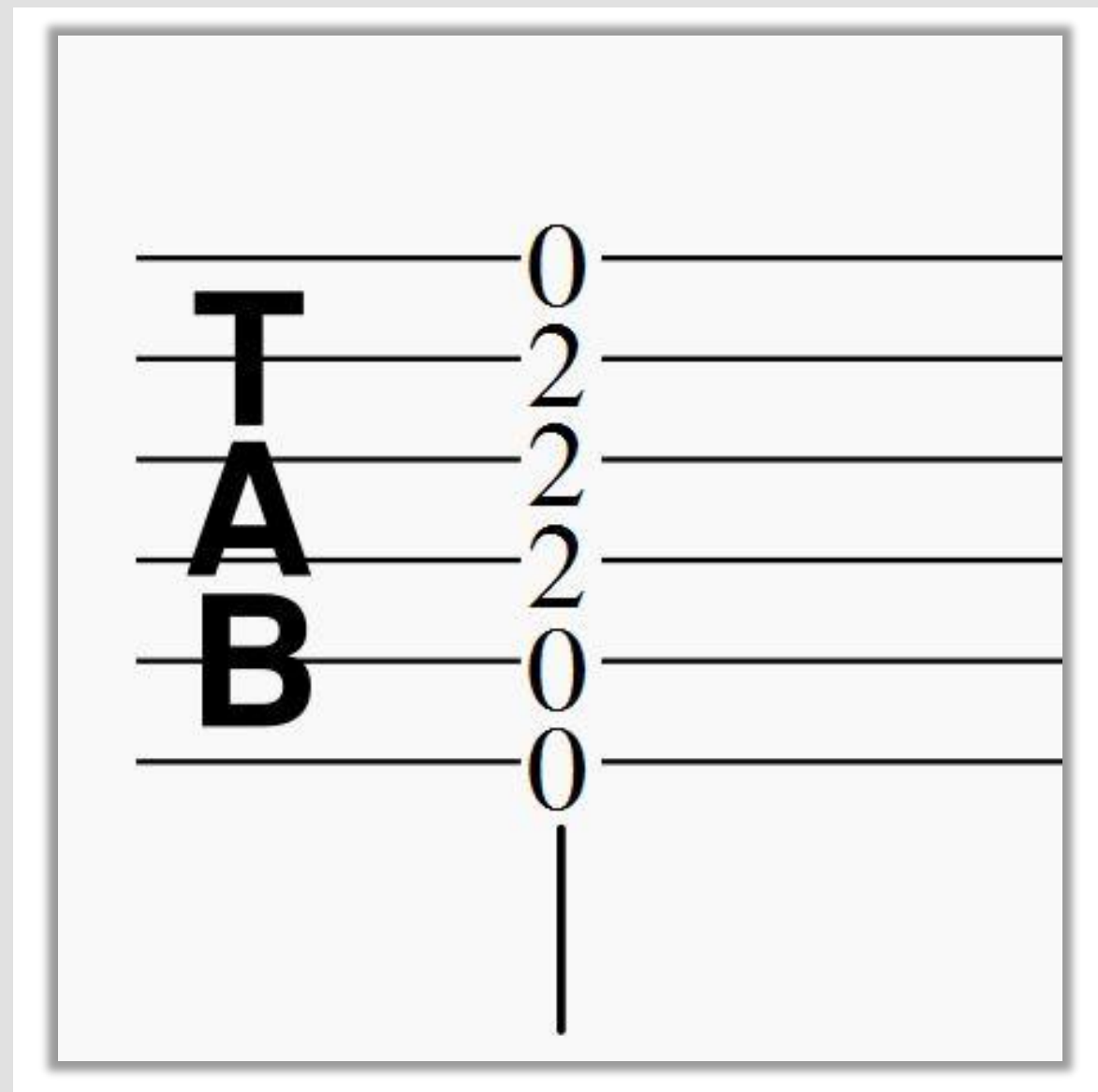

A Major Chord

2nd Finger on the **2nd fret** of the
D string

3rd Finger on the **2nd fret** of the
G string

4th Finger on the **2nd fret** of the
B string

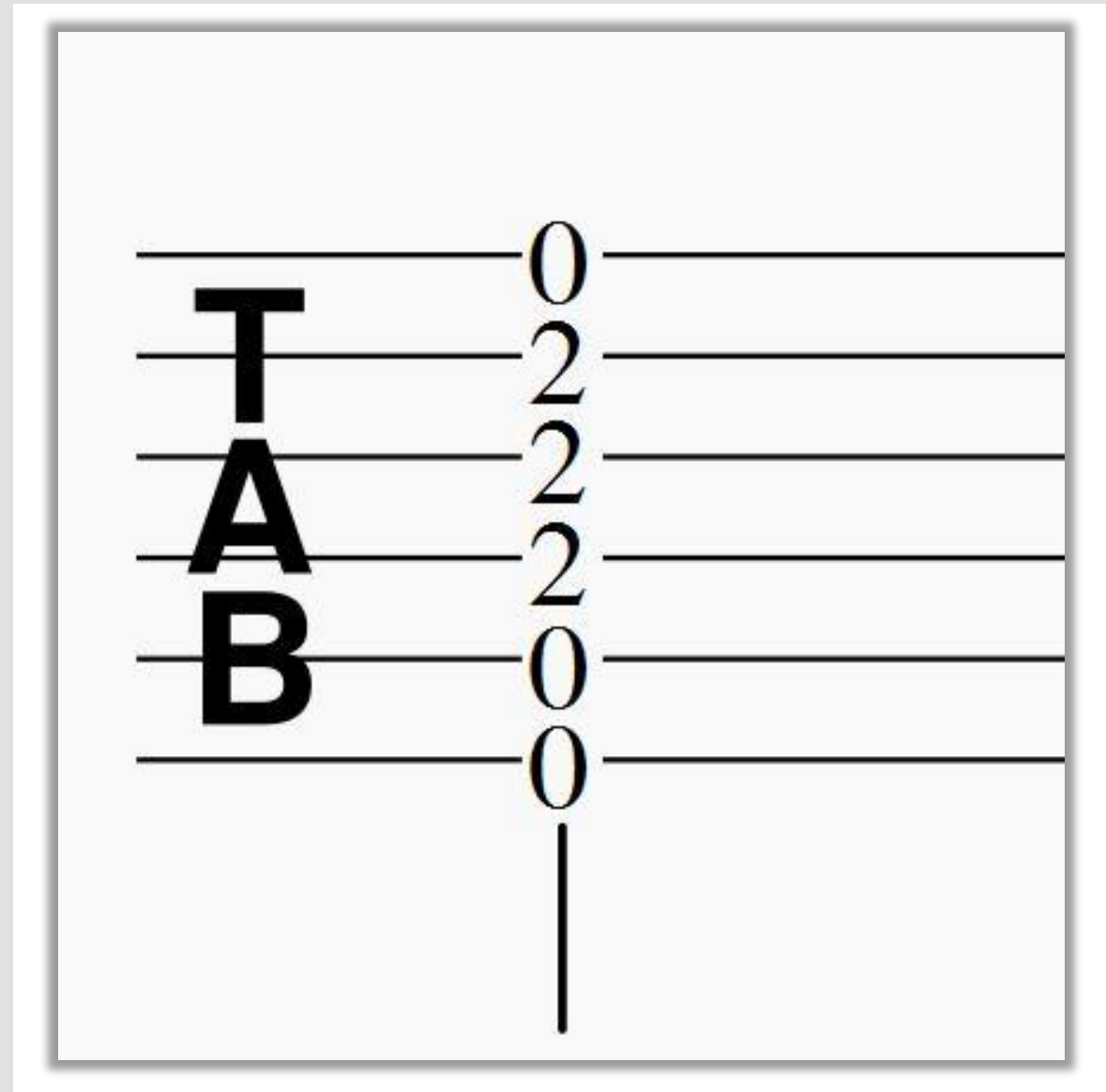

D Major Chord

- 1st Finger** on the **2nd fret** of the **G string**
- 3rd Finger** on the **3rd fret** of the **B string**
- 2nd Finger** on the **2nd fret** of the **High E string**

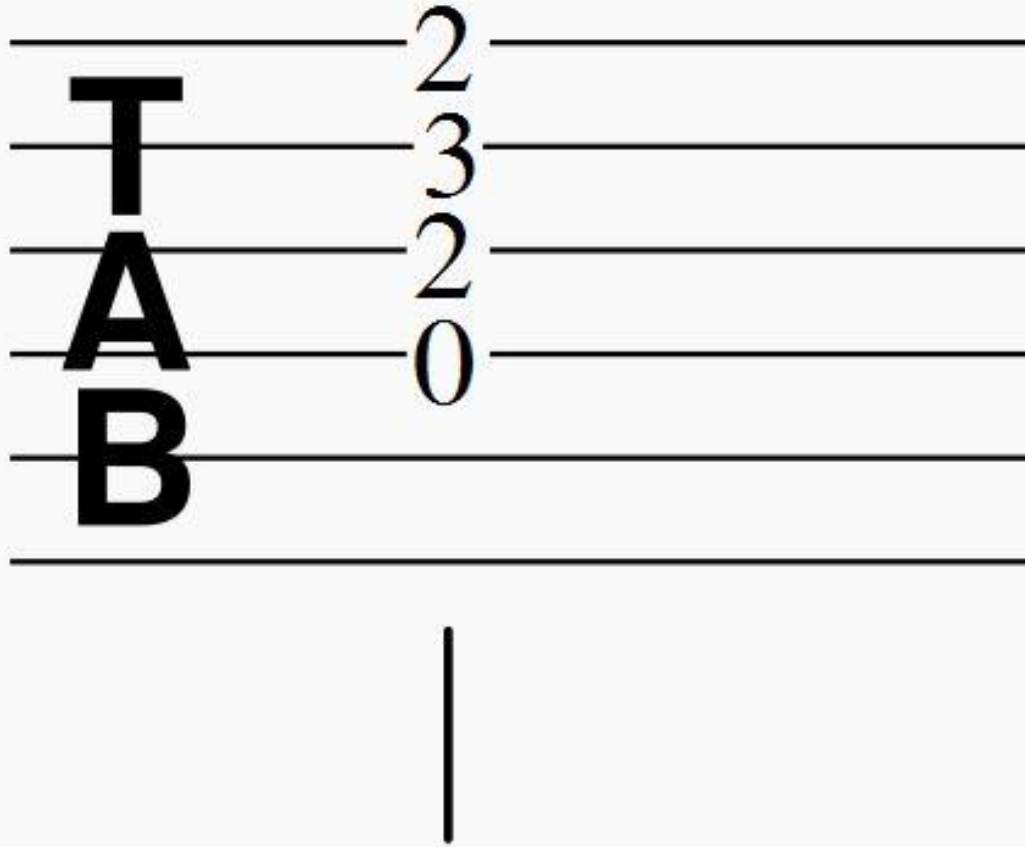

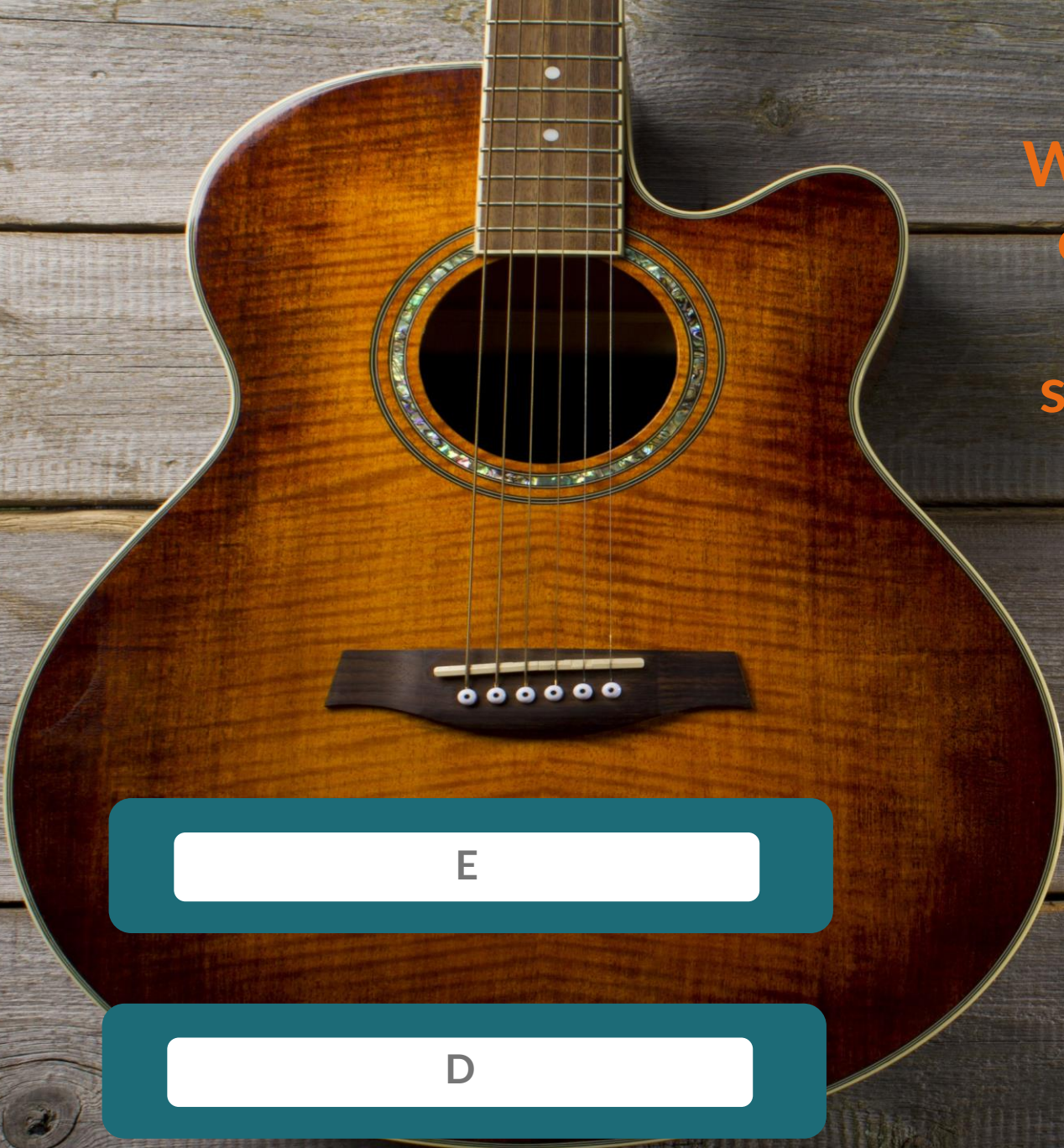

What Major chord has the 1st finger on the 2nd fret of the D string, 2nd finger on the 2nd fret of the G string, and the 3rd finger on the 2nd fret of the B string?

E

D

A

C

Learning How to Count

Metronome

Learning How to Count

Time Signature

“Four-Four”

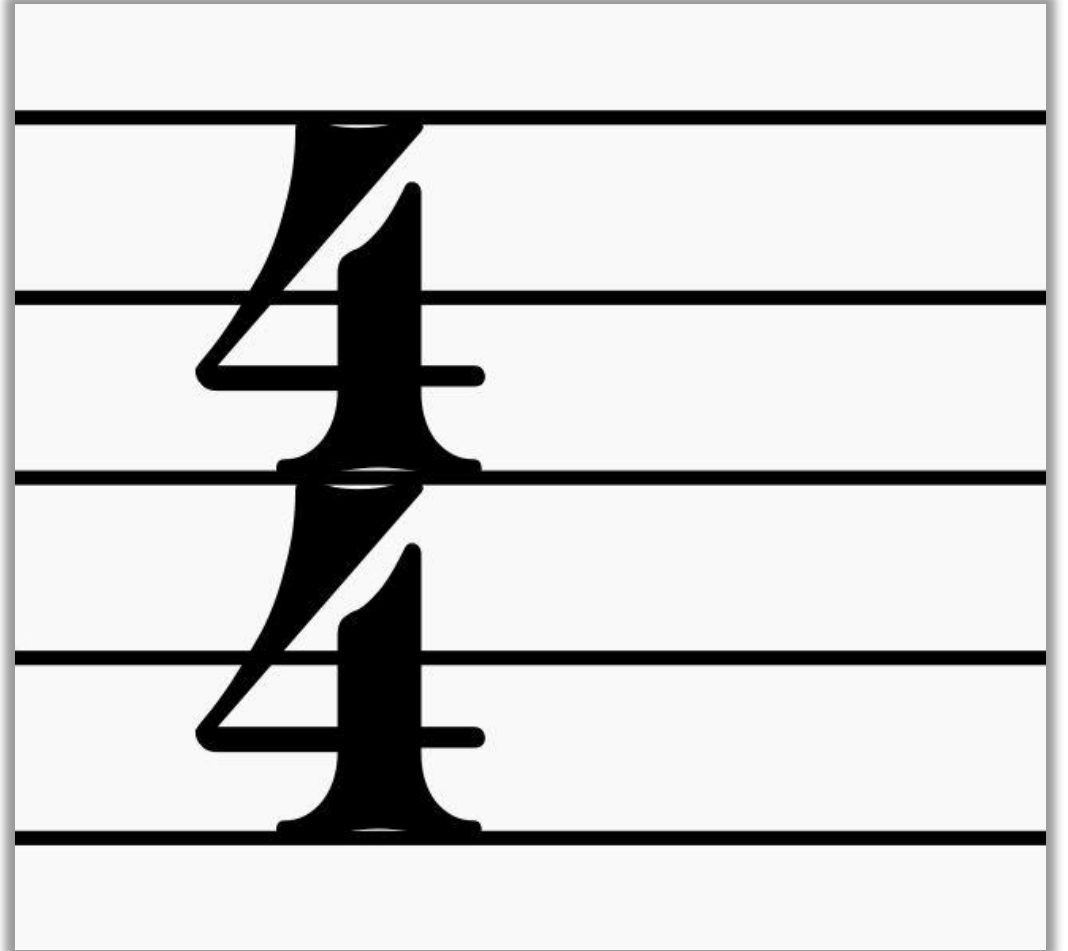

Time Signature

“one”

“two”

“three”

“four”

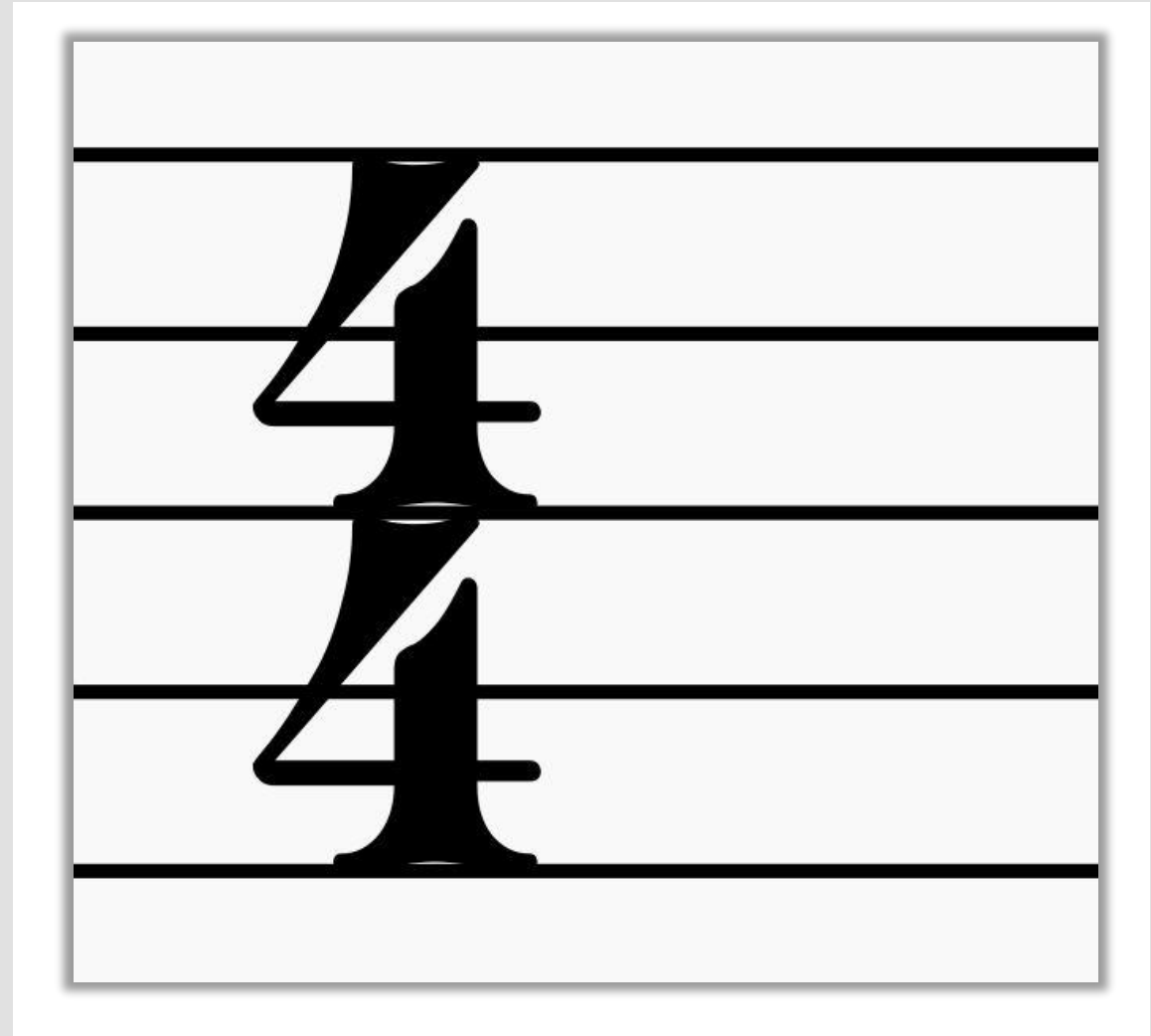

Time Signature

“one”

“two”

“three”

“four”

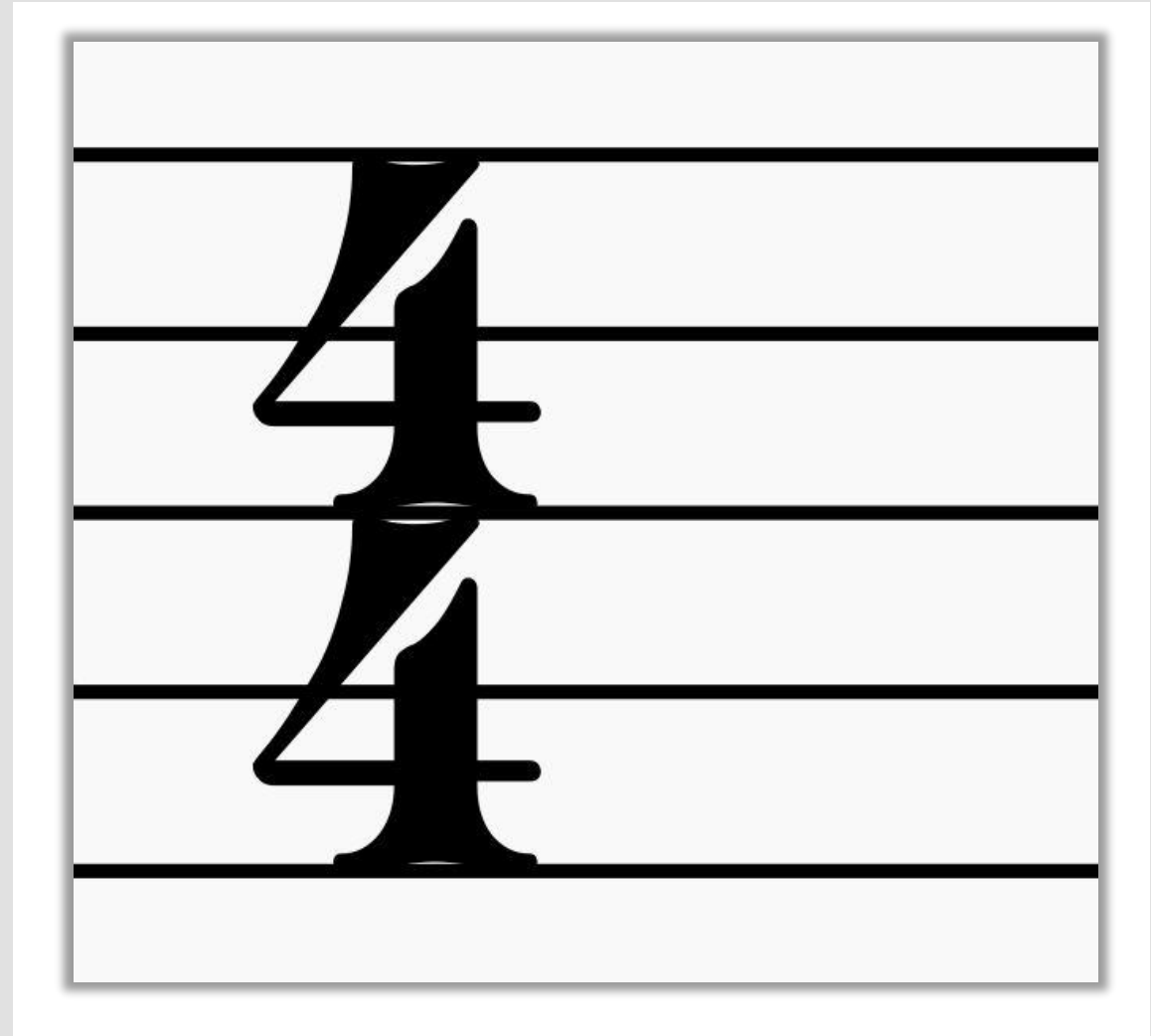

What device helps us keep time in music?

Capo

Tuner

Drummer

Metronome

Timing with Chords – E Minor

1 2 3 4

1

2

3

4

1

2

3

4

TAB

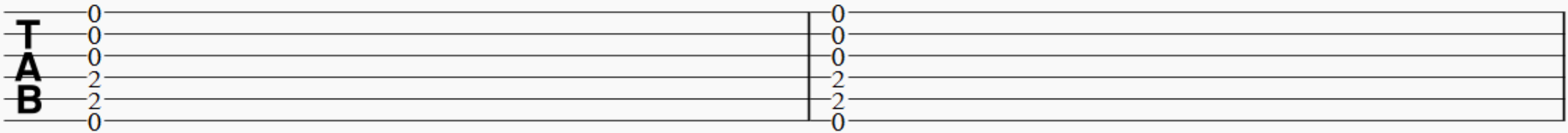

0
0
0
2
2
0

0
0
0
2
2
0

3 1

2

3

4

1

2

3

4

TAB

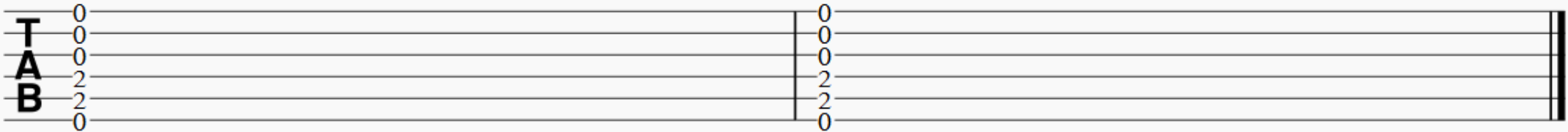

0
0
0
2
2
0

0
0
0
2
2
0

Chord Progressions

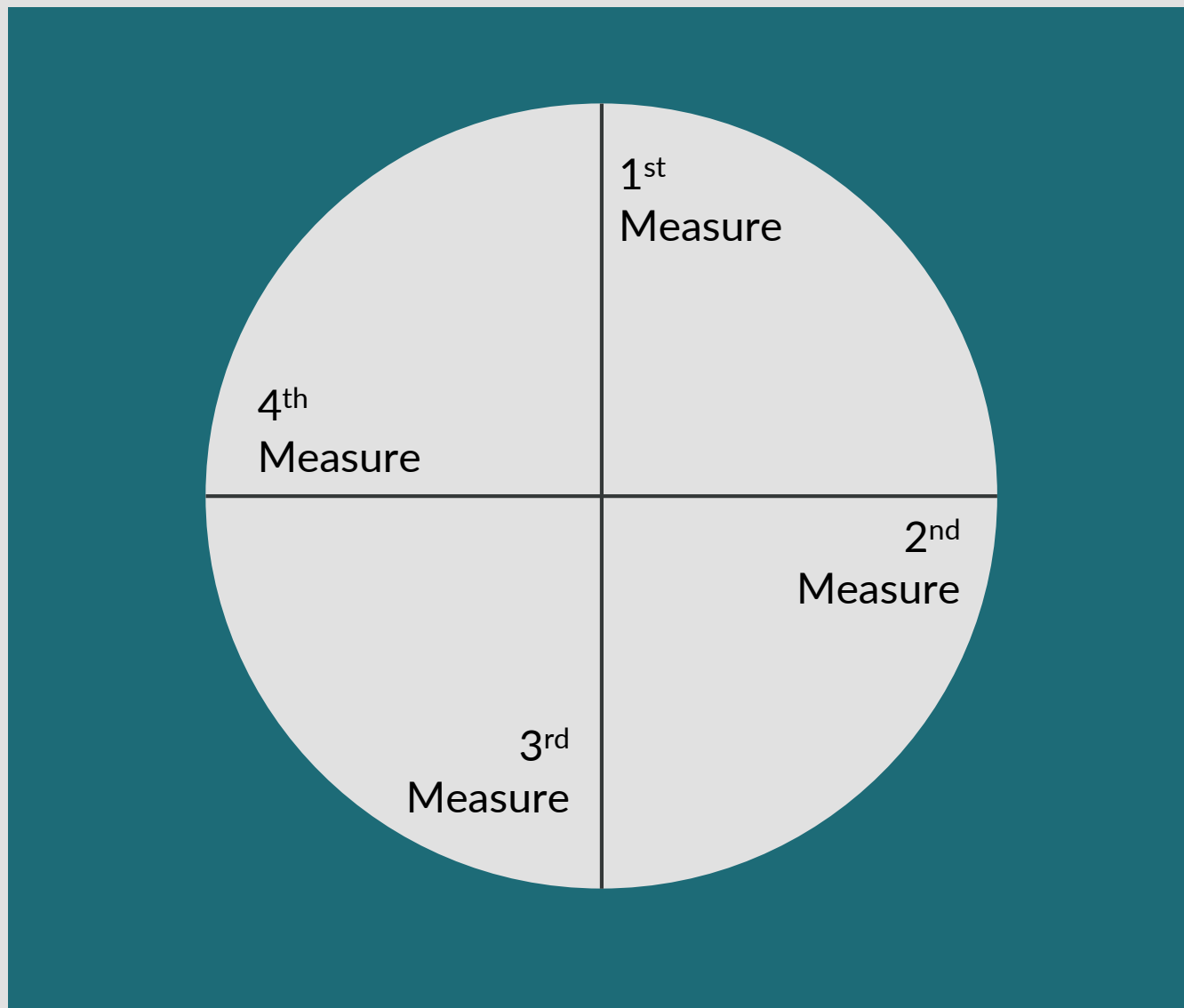

Chord Progressions

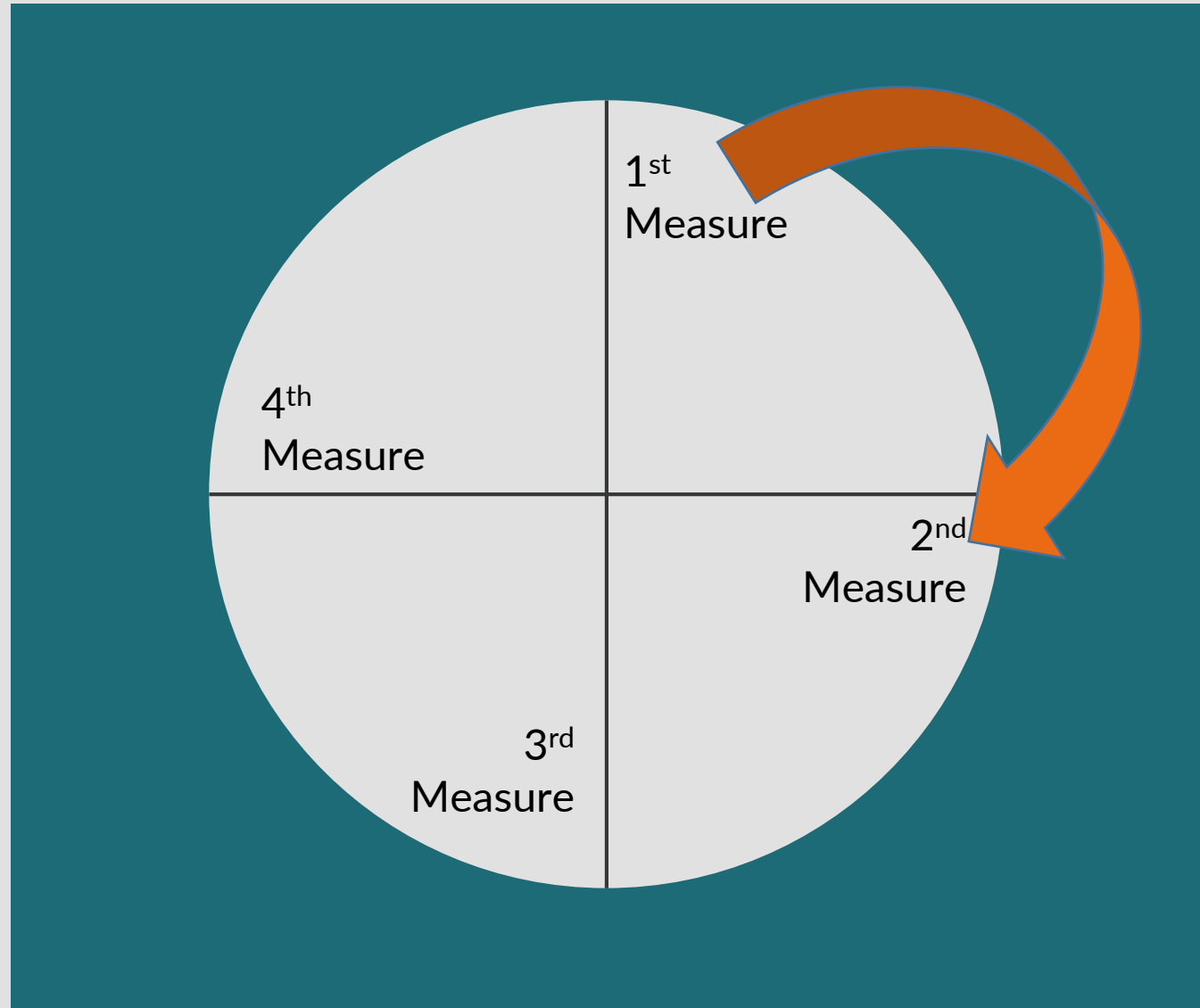

Chord Progressions

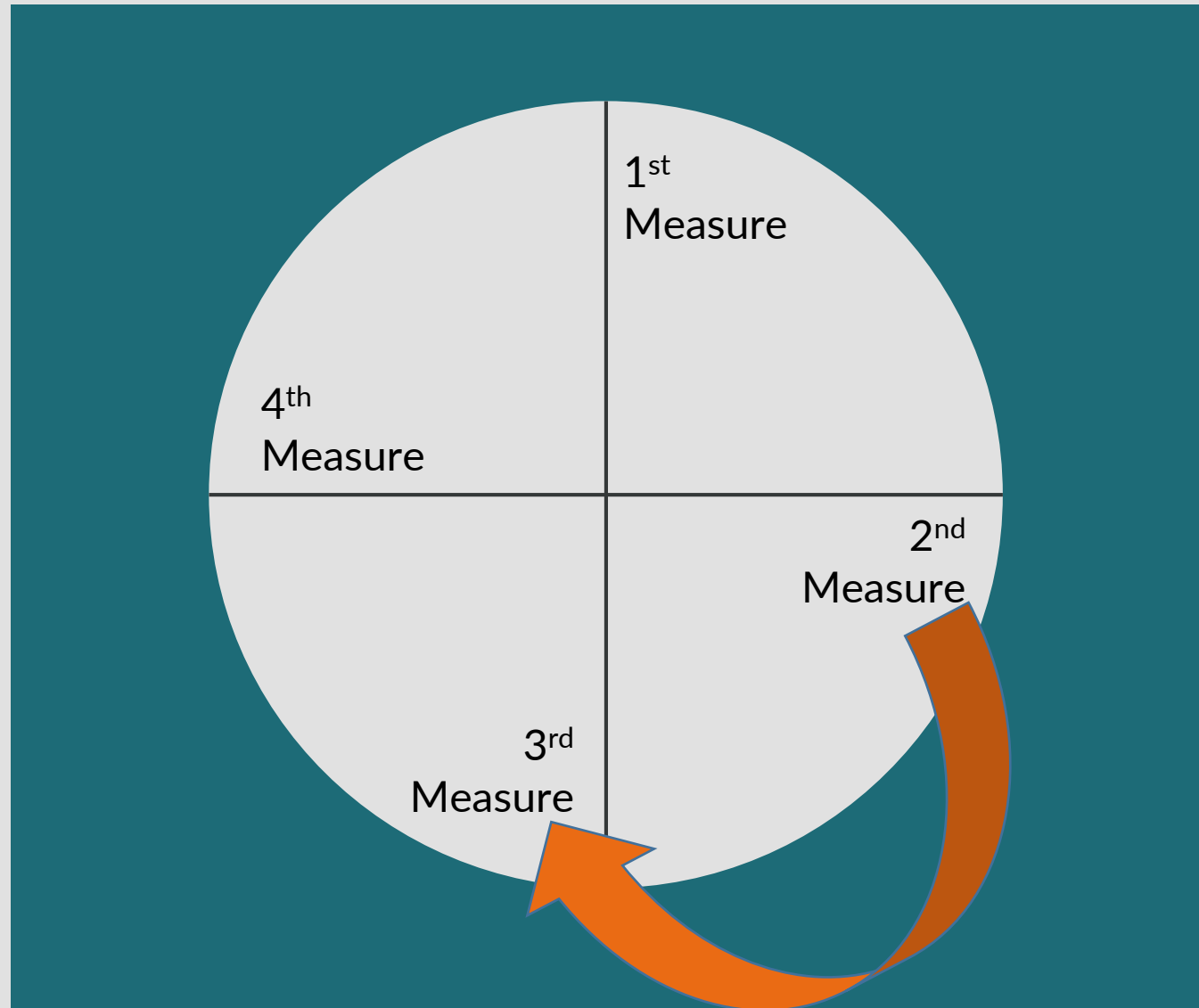

Chord Progressions

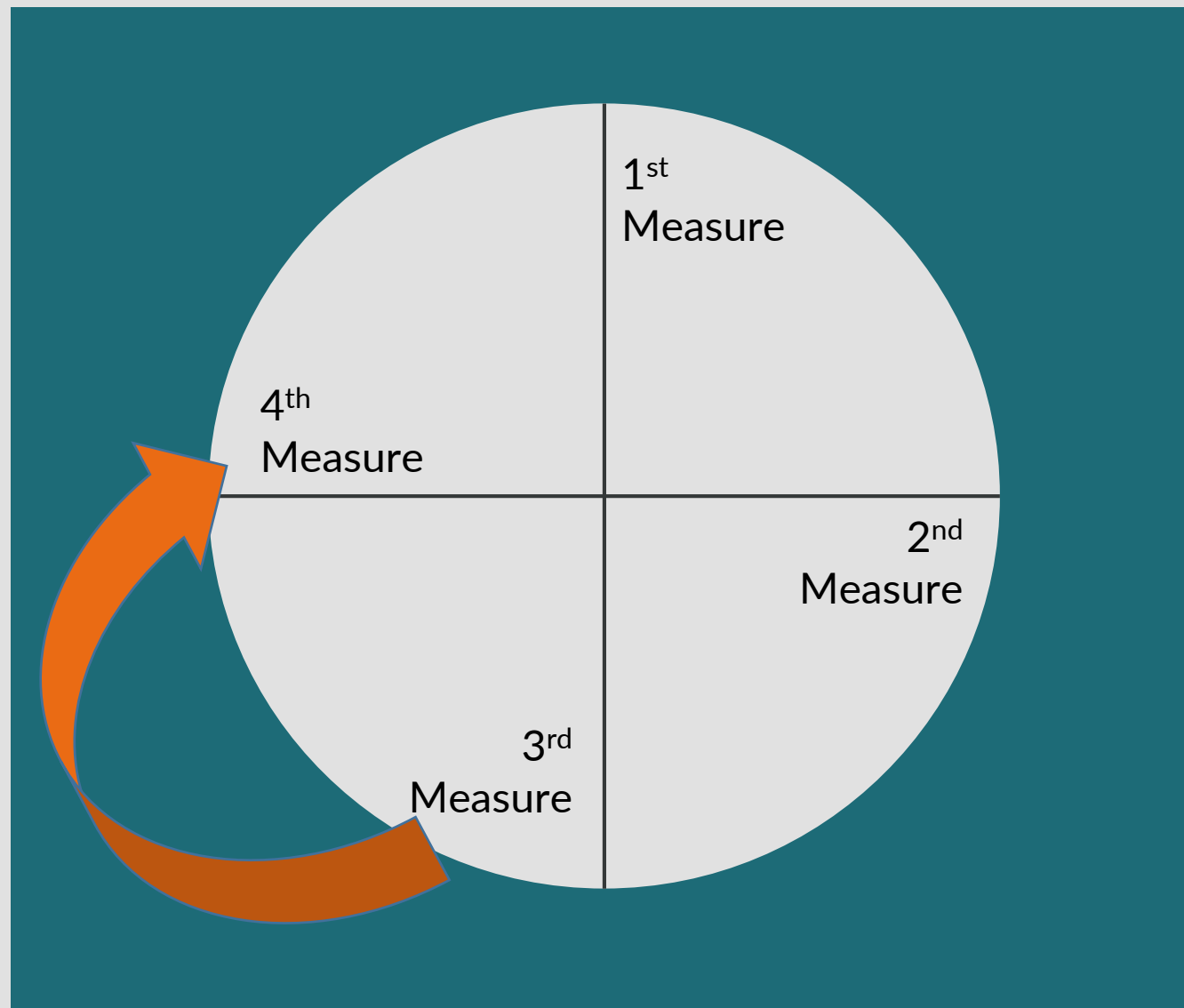

Chord Progressions

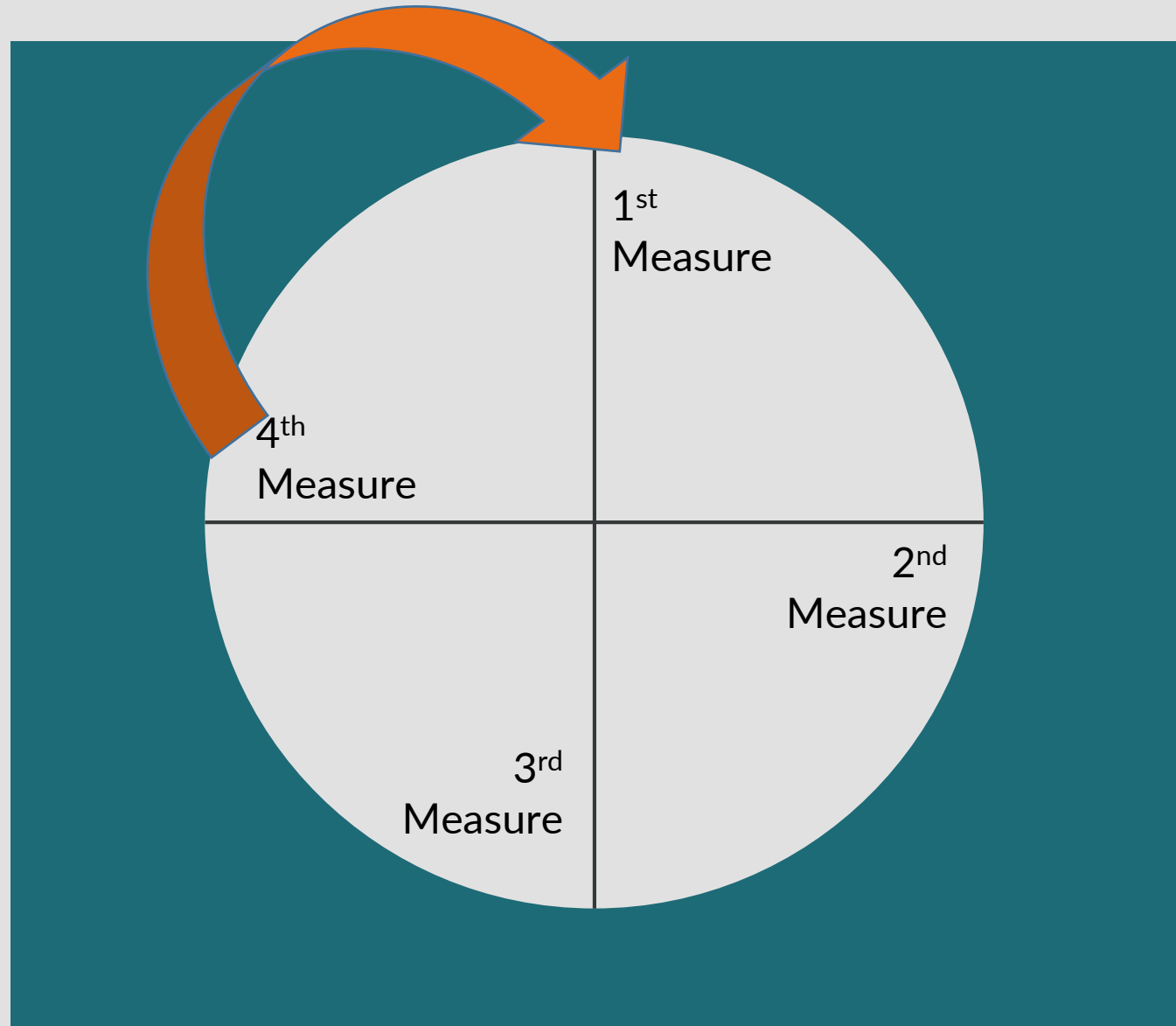

Chord Progressions

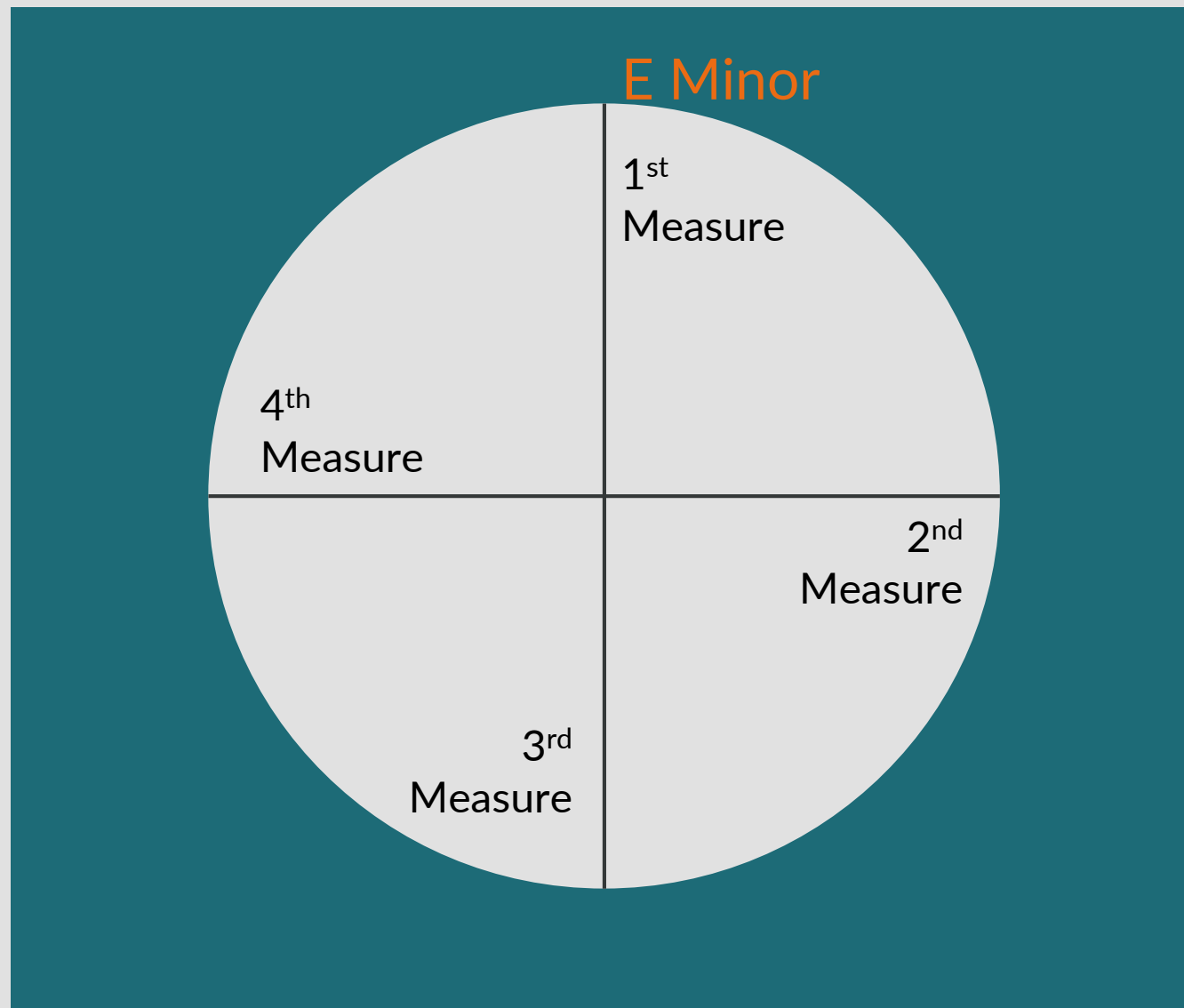

Chord Progressions

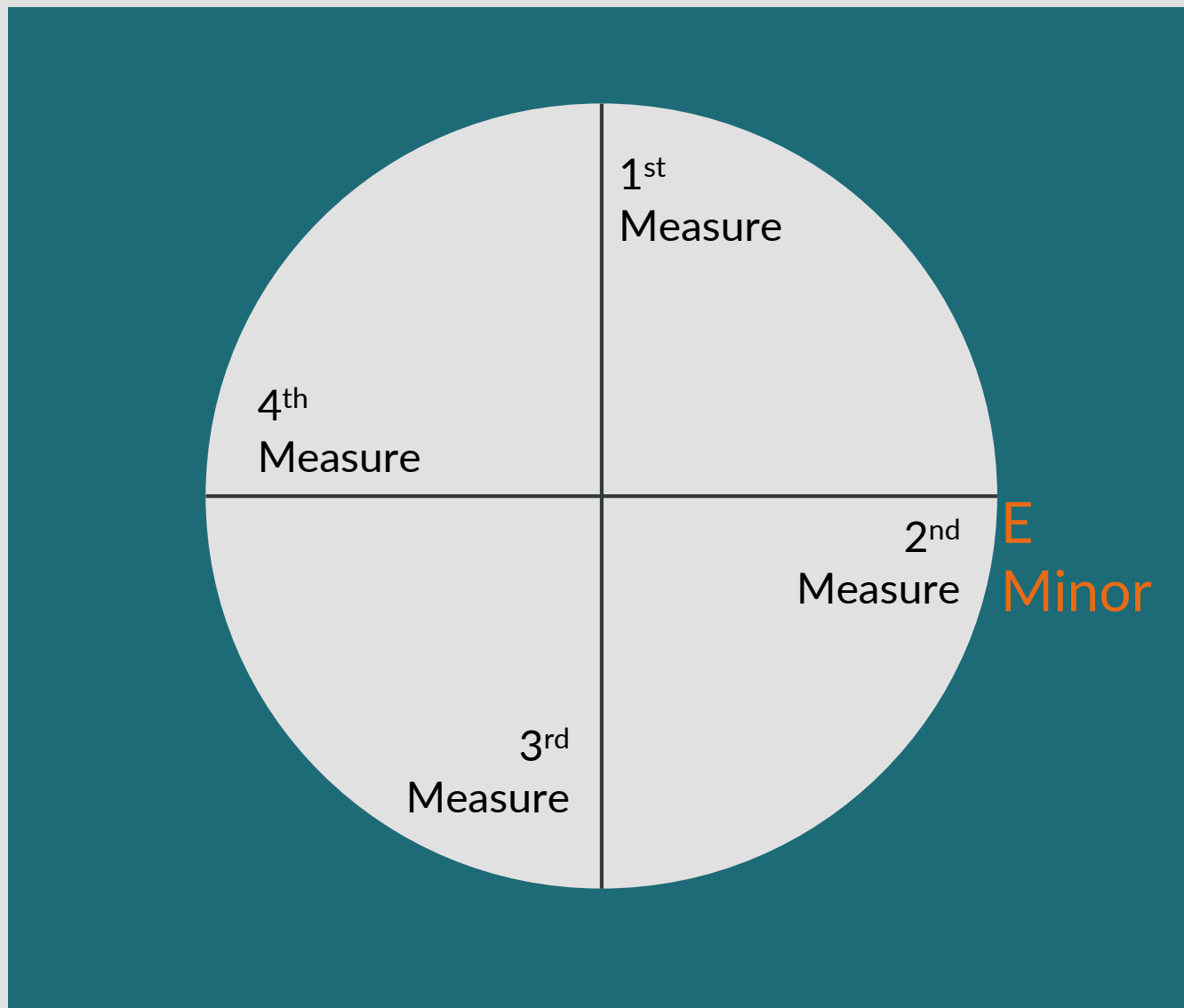

Chord Progressions

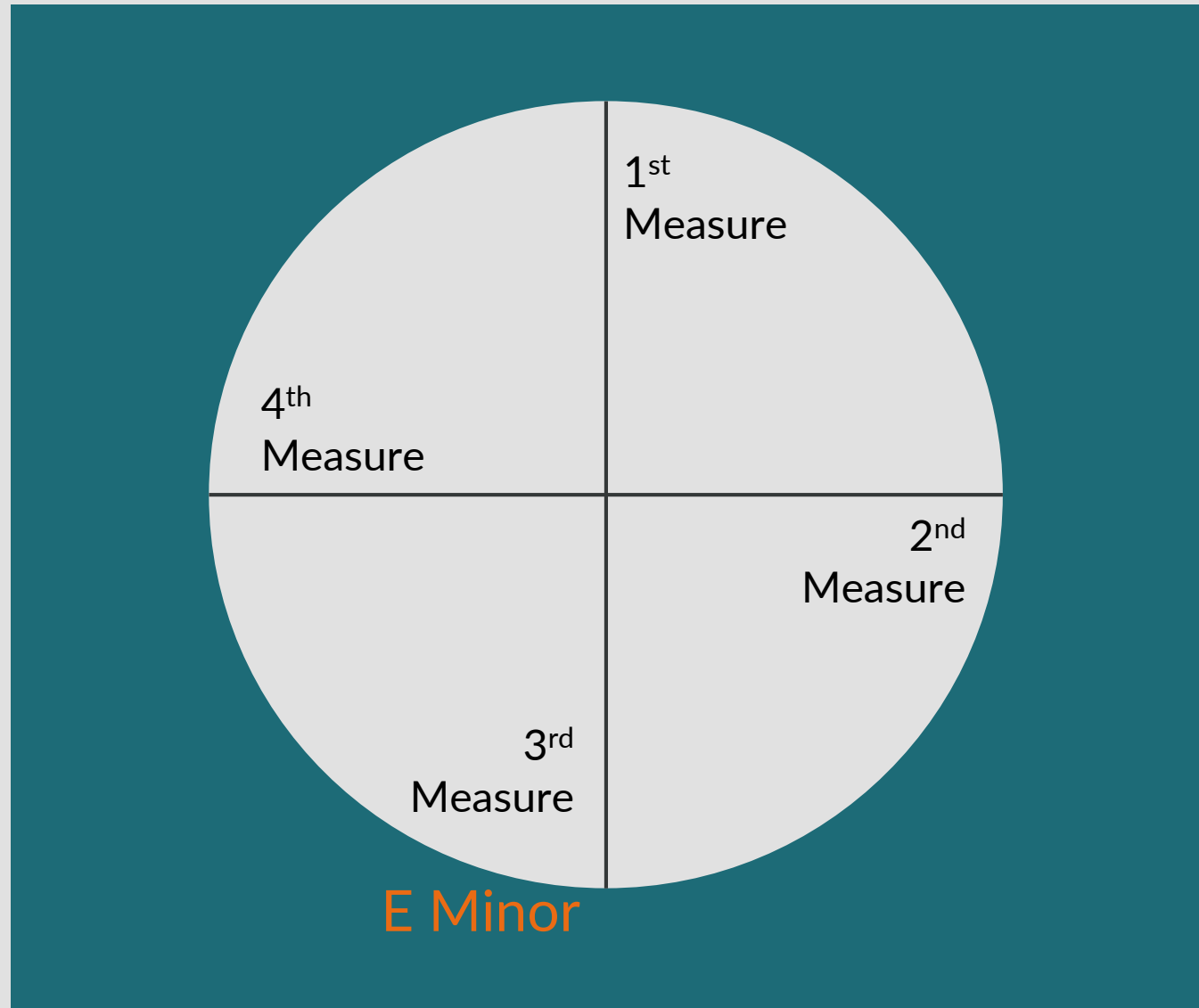

Chord Progressions

E
Minor

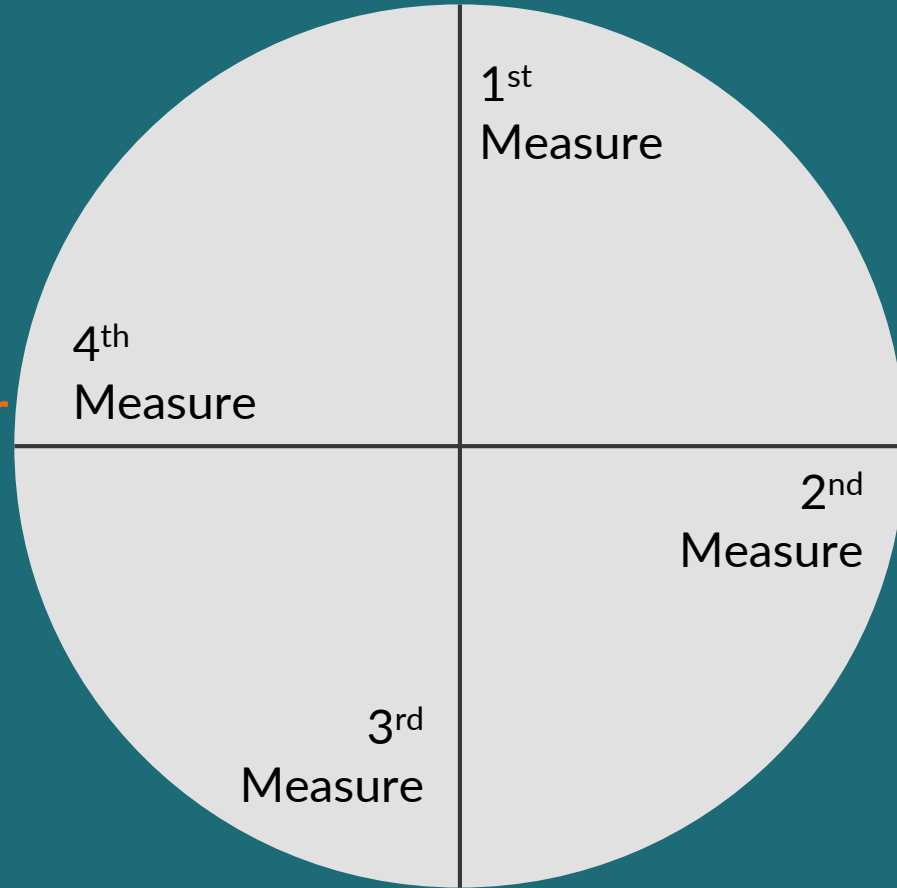

Chord Progressions

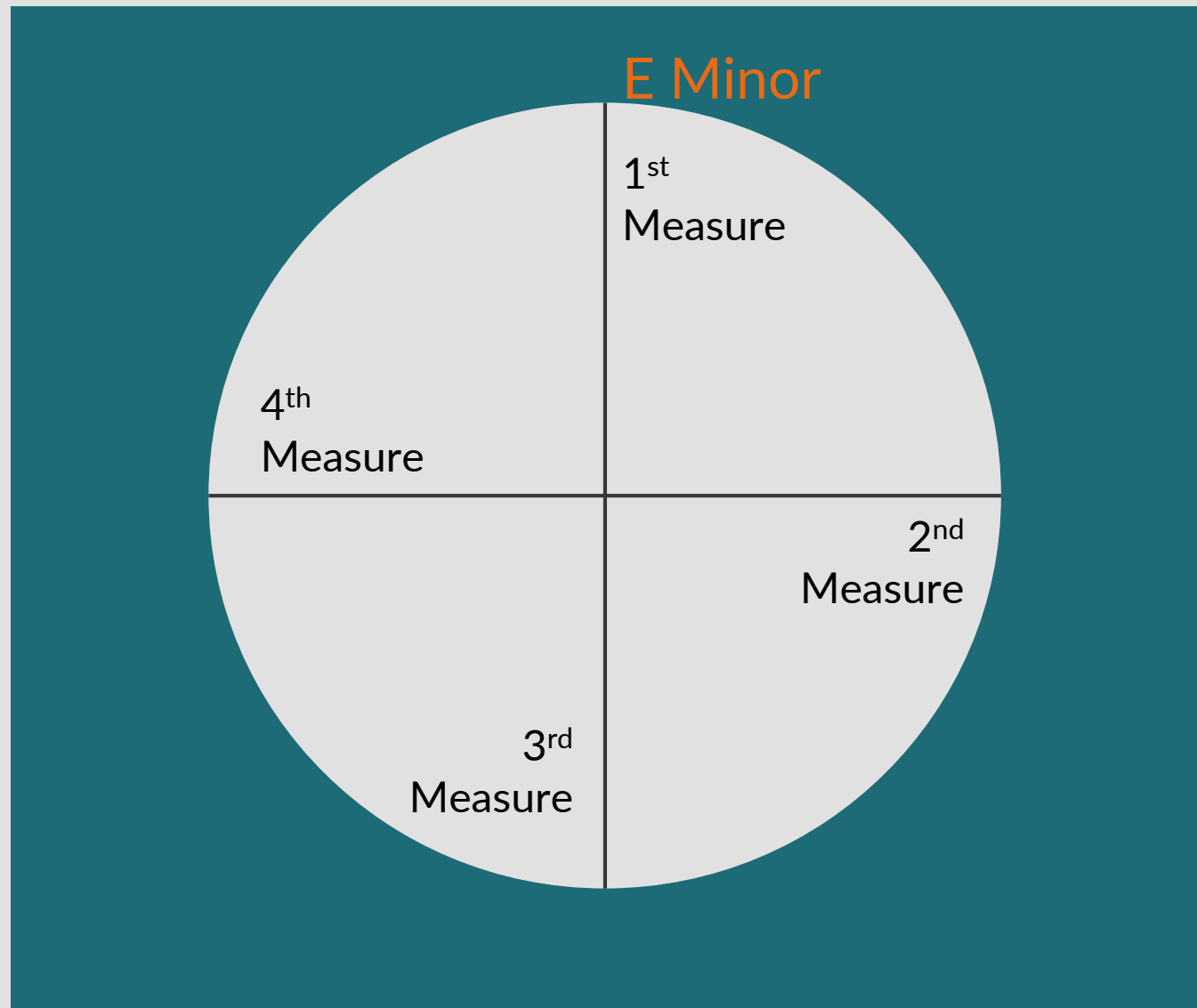

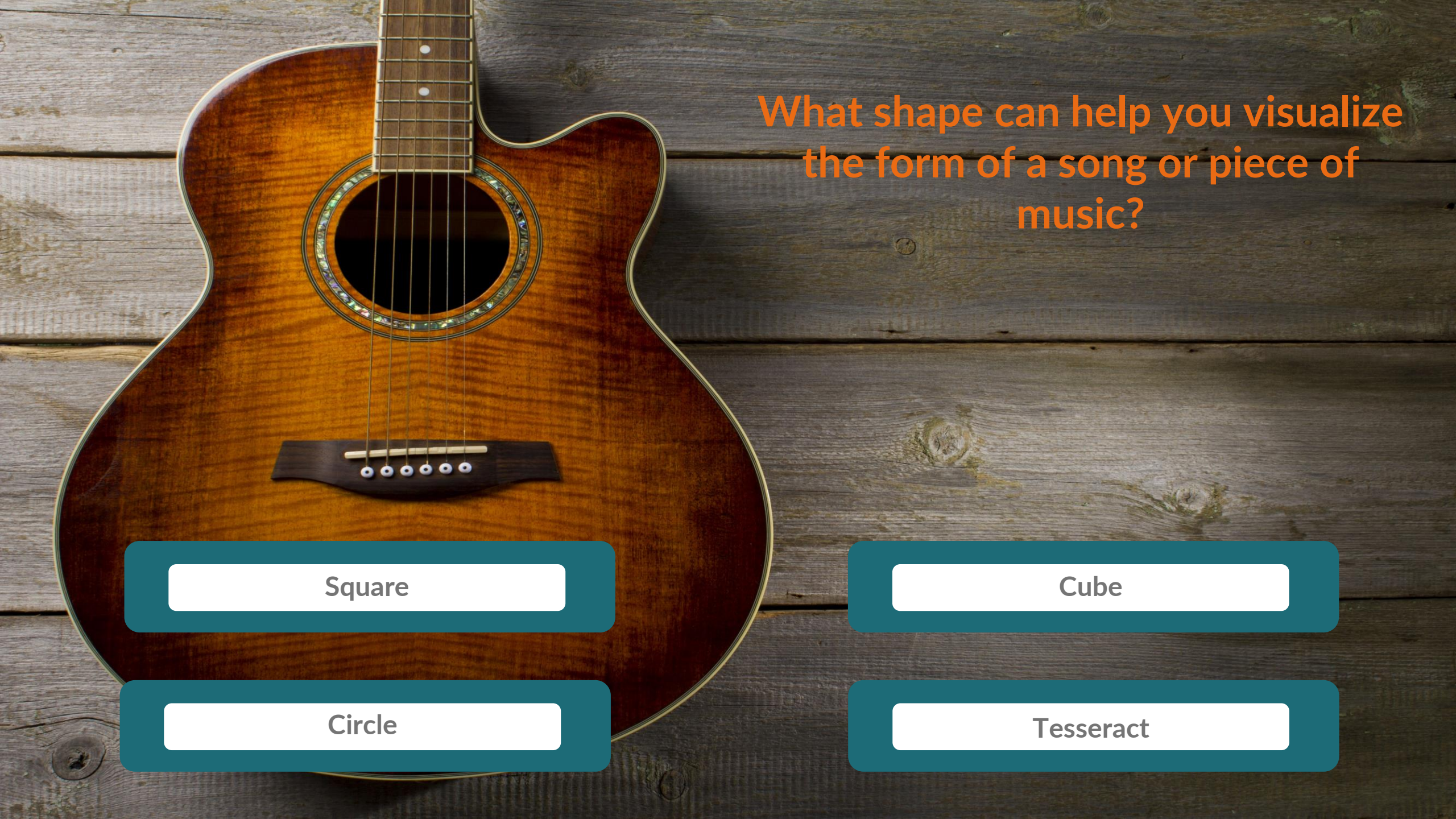
A wooden acoustic guitar is positioned on the left side of the image, resting on a dark wooden surface. The guitar's body is a rich, warm brown color with a visible wood grain. The sound hole is circular and features a decorative, multi-colored inlay. The neck of the guitar is made of a lighter wood and has several frets visible. The bridge is dark wood with six white saddle pins. The overall scene is lit with soft, natural light, creating a warm and rustic atmosphere.

What shape can help you visualize
the form of a song or piece of
music?

Square

Cube

Circle

Tesseract

Timing with Chords – E Minor

1 2 3 4

① 2 3 4 ① 2 3 4

TAB

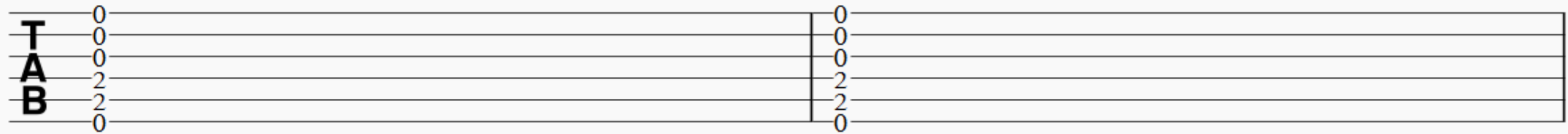

0
0
0
2
2
0

0
0
0
2
2
0

3 ① 2 3 4 ① 2 3 4

TAB

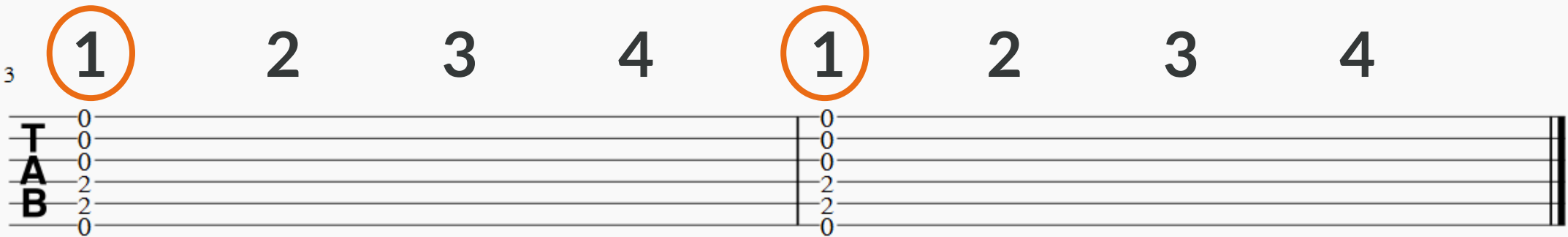

0
0
0
2
2
0

0
0
0
2
2
0

Timing with Chords – E Minor

1 2 3 4

D

2

3

4

D

2

3

4

TAB

0
0
0
2
2
0

0
0
0
2
2
0

³
D

2

3

4

D

2

3

4

TAB

0
0
0
2
2
0

0
0
0
2
2
0

Timing with Chords – E Minor

1 2 3 4

1

2

3

4

1

2

3

4

TAB

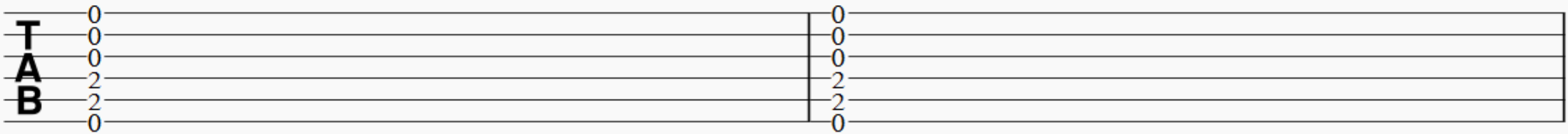

0
0
0
2
2
0

0
0
0
2
2
0

3 1

2

3

4

1

2

3

4

TAB

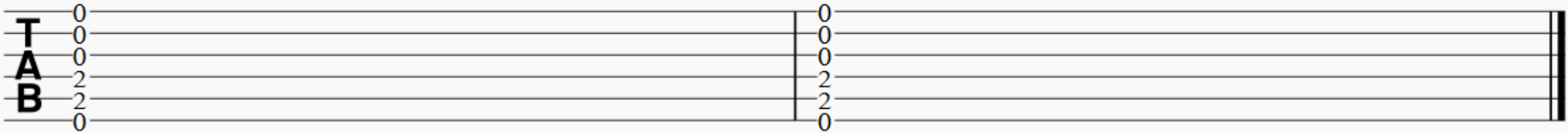

0
0
0
2
2
0

0
0
0
2
2
0

Timing with Chords – A Minor

1 2 3 4

① 2 ③ 4 ① 2 ③ 4

T	0	0	0	0
A	1	1	1	1
B	2	2	2	2
B	2	2	2	2
B	0	0	0	0

| | | |

T	0	0	0	0
A	1	1	1	1
B	2	2	2	2
B	2	2	2	2
B	0	0	0	0

| | | |

Timing with Chords – A Minor

1 2 3 4

D

2

D

4

D

2

D

4

TAB

0	0	0	0
1	1	1	1
2	2	2	2
2	2	2	2
0	0	0	0

|

|

|

|

D

2

D

4

D

2

D

4

TAB

0	0	0	0
1	1	1	1
2	2	2	2
2	2	2	2
0	0	0	0

|

|

|

|

Timing with Chords – A Minor

1 2 3 4

① 2 ③ 4 ① 2 ③ 4

T	0	0	0	0	0	0	0
A	1	1	1	1	1	1	1
B	2	2	2	2	2	2	2
B	2	2	2	2	2	2	2
B	0	0	0	0	0	0	0

| | | |

T	0	0	0	0	0	0	0
A	1	1	1	1	1	1	1
B	2	2	2	2	2	2	2
B	2	2	2	2	2	2	2
B	0	0	0	0	0	0	0

| | | |

Timing with Chords – A Minor

1 2 3 4

D

2

D

4

D

2

D

4

TAB

0	0	0	0
1	1	1	1
2	2	2	2
2	2	2	2
0	0	0	0

|

|

|

|

D

2

D

4

D

2

D

4

TAB

0	0	0	0
1	1	1	1
2	2	2	2
2	2	2	2
0	0	0	0

|

|

|

|

Timing with Chords – D Major

1 2 3 4

① ② ③ ④ ① ② ③ ④

TAB

2	2	2	2
3	3	3	3
2	2	2	2
0	0	0	0

① ② ③ ④ ① ② ③ ④

TAB

2	2	2	2
3	3	3	3
2	2	2	2
0	0	0	0

Timing with Chords – D Major

1 2 3 4

Timing with Chords – D Major

1 2 3 4

① ② ③ ④ ① ② ③ ④

TAB

2	2	2	2	2	2	2	2
3	3	3	3	3	3	3	3
2	2	2	2	2	2	2	2
0	0	0	0	0	0	0	0

| | | | | | | |

① ② ③ ④ ① ② ③ ④

TAB

2	2	2	2	2	2	2	2
3	3	3	3	3	3	3	3
2	2	2	2	2	2	2	2
0	0	0	0	0	0	0	0

| | | | | | | |

Timing with Chords – D Major

1 2 3 4

Timing with Chords – D Major

1 2 3 4

① & ② & ③ & ④ & ① & ② & ③ & ④ &

TAB

2	2	2	2	2	2	2	2	2	2	2	2	2	2	2	2
3	3	3	3	3	3	3	3	3	3	3	3	3	3	3	3
2	2	2	2	2	2	2	2	2	2	2	2	2	2	2	2
0	0	0	0	0	0	0	0	0	0	0	0	0	0	0	0

³ ① & ② & ③ & ④ & ① & ② & ③ & ④ &

TAB

2	2	2	2	2	2	2	2	2	2	2	2	2	2	2	2
3	3	3	3	3	3	3	3	3	3	3	3	3	3	3	3
2	2	2	2	2	2	2	2	2	2	2	2	2	2	2	2
0	0	0	0	0	0	0	0	0	0	0	0	0	0	0	0

Timing with Chords – D Major

1 2 3 4

D U D U D U D U D U D U D U D U

TAB

2	2	2	2	2	2	2	2	2	2	2	2	2	2	2	2
3	3	3	3	3	3	3	3	3	3	3	3	3	3	3	3
2	2	2	2	2	2	2	2	2	2	2	2	2	2	2	2
0	0	0	0	0	0	0	0	0	0	0	0	0	0	0	0

3 D U D U D U D U D U D U D U D U

TAB

2	2	2	2	2	2	2	2	2	2	2	2	2	2	2	2
3	3	3	3	3	3	3	3	3	3	3	3	3	3	3	3
2	2	2	2	2	2	2	2	2	2	2	2	2	2	2	2
0	0	0	0	0	0	0	0	0	0	0	0	0	0	0	0

Timing with Chords – D Major

1 2 3 4

① & ② & ③ & ④ & ① & ② & ③ & ④ &

TAB

2	2	2	2	2	2	2	2	2	2	2	2	2	2	2	2
3	3	3	3	3	3	3	3	3	3	3	3	3	3	3	3
2	2	2	2	2	2	2	2	2	2	2	2	2	2	2	2
0	0	0	0	0	0	0	0	0	0	0	0	0	0	0	0

3 ① & ② & ③ & ④ & ① & ② & ③ & ④ &

TAB

2	2	2	2	2	2	2	2	2	2	2	2	2	2	2	2
3	3	3	3	3	3	3	3	3	3	3	3	3	3	3	3
2	2	2	2	2	2	2	2	2	2	2	2	2	2	2	2
0	0	0	0	0	0	0	0	0	0	0	0	0	0	0	0

Timing with Chords – D Major

1 2 3 4

D U D U D U D U D U D U D U D U

TAB

2	2	2	2	2	2	2	2	2	2	2	2	2	2	2	2
3	3	3	3	3	3	3	3	3	3	3	3	3	3	3	3
2	2	2	2	2	2	2	2	2	2	2	2	2	2	2	2
0	0	0	0	0	0	0	0	0	0	0	0	0	0	0	0

3 D U D U D U D U D U D U D U D U

TAB

2	2	2	2	2	2	2	2	2	2	2	2	2	2	2	2
3	3	3	3	3	3	3	3	3	3	3	3	3	3	3	3
2	2	2	2	2	2	2	2	2	2	2	2	2	2	2	2
0	0	0	0	0	0	0	0	0	0	0	0	0	0	0	0

Timing with Chords - E Major

1 2 3 4

D 2 3 4 **D** 2 **D** 4

TAB

3

TAB

Timing with Chords – E Major

1 2 3 4 1 2 3 4

TAB 0 0 1 2 2 0 | 0 0 1 2 2 0 | 0 0 1 2 2 0

3 1 2 3 4 1 & 2 & 3 & 4 &

TAB 0 0 1 2 2 0 | 0 0 1 2 2 0 | 0 0 1 2 2 0 | 0 0 1 2 2 0 | 0 0 1 2 2 0 | 0 0 1 2 2 0

Timing with Chords - E Major

1 2 3 4

D 2 3 4 **D** 2 **D** 4

TAB

3

TAB

Lesson 5 Songs

➤ **Wild Thing**

➤ **G-L-O-R-I-A**

➤ **What I Like About You**

Wild Things

1

2

3

4

1

2

3

4

1

2

3

4

TAB

A A D D

0 2 2 2 2 0

0 2 2 2 2 0

TAB

E E D D

0 0 1 2 2 0

0 0 1 2 2 0

Wild Things

1

2

3

4

1

2

3

4

1

2

3

4

A

A

D

D

TAB

0	0	2	2	2	0
2	2	2	2	2	0
2	2	2	2	2	0
2	2	2	2	2	0
0	0	0	0	0	0

1

2

3

4

1

2

3

4

E

E

D

D

3

TAB

0	0	2	2	2	0
0	0	3	3	3	0
1	1	2	2	2	0
2	2	0	0	0	0
2	2	0	0	0	0
0	0	0	0	0	0

Wild Things

A Major

Staff 1:

- Chord 1: 0, 2, 2, 2, 2, 0
- Chord 2: 0, 2, 2, 2, 2, 0
- Chord 3: 2, 3, 2, 0
- Chord 4: 2, 3, 2, 0

Staff 2:

- Chord 1: 0, 0, 1, 2, 2, 0
- Chord 2: 0, 0, 1, 2, 2, 0
- Chord 3: 2, 3, 2, 0
- Chord 4: 2, 3, 2, 0

Wild Things

D Major

3

TAB 0 0 2 2 2 0 | 0 0 2 2 2 0 | 2 3 2 0 0 0 | 2 3 2 0 0 0

TAB 0 0 1 2 2 0 | 0 0 1 2 2 0 | 2 3 2 0 0 0 | 2 3 2 0 0 0

Wild Things

E Major

3

T 0 0 2 2 2 0

A 2 2 2 2 2 0

B 0 0 0 0 0 0

| | | |

T 0 0 1 2 2 0

A 0 0 1 2 2 0

B 0 0 0 0 0 0

| | | |

Wild Things

D Major

3

T 0 0 2 2 0
A 2 0 3 2 0
B 2 1 2 2 0

0 0 2 2 0 | 2 3 2 0 2 3 2 0

| | | |

Wild Thing

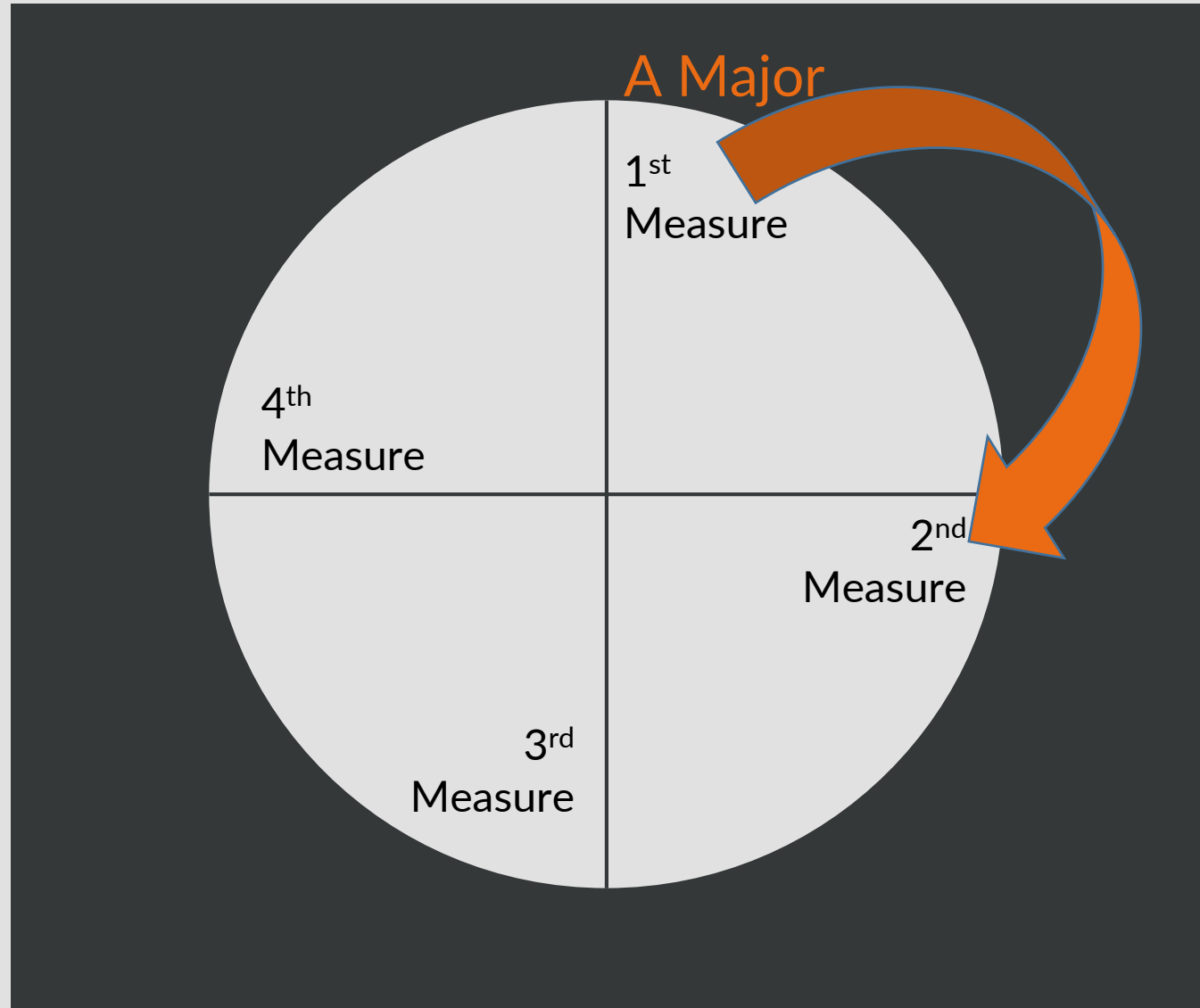

Wild Thing

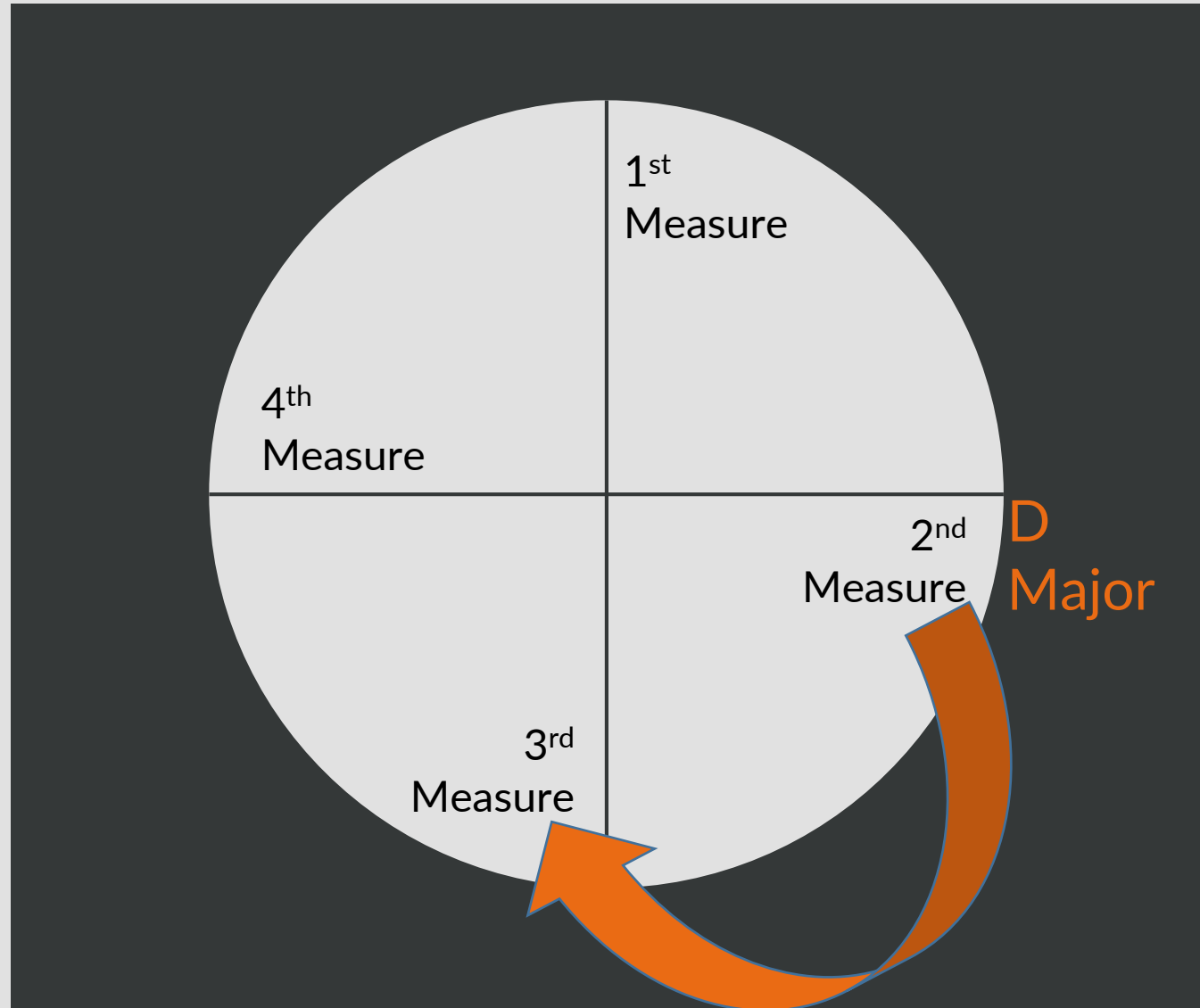

Wild Thing

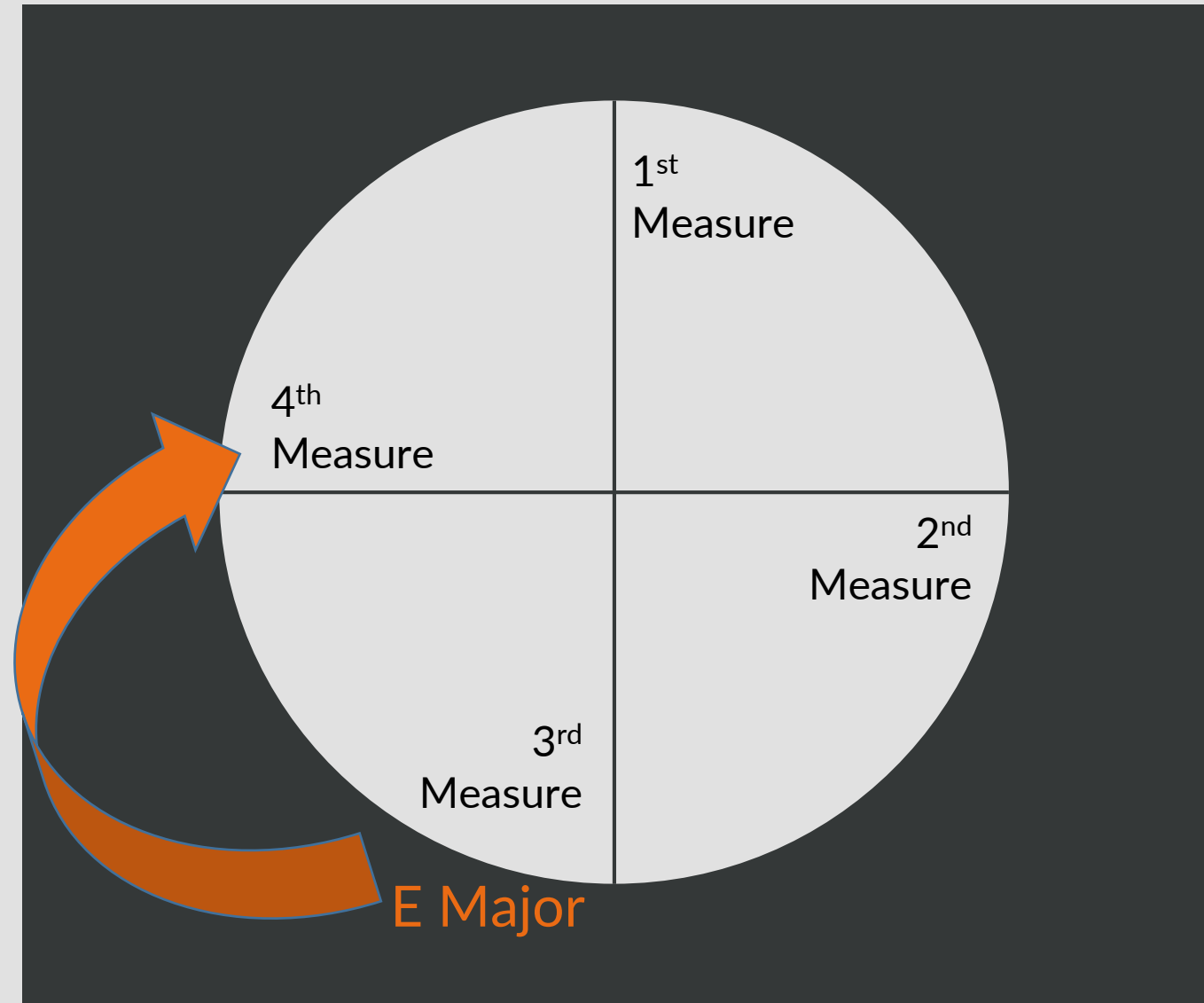

Wild Thing

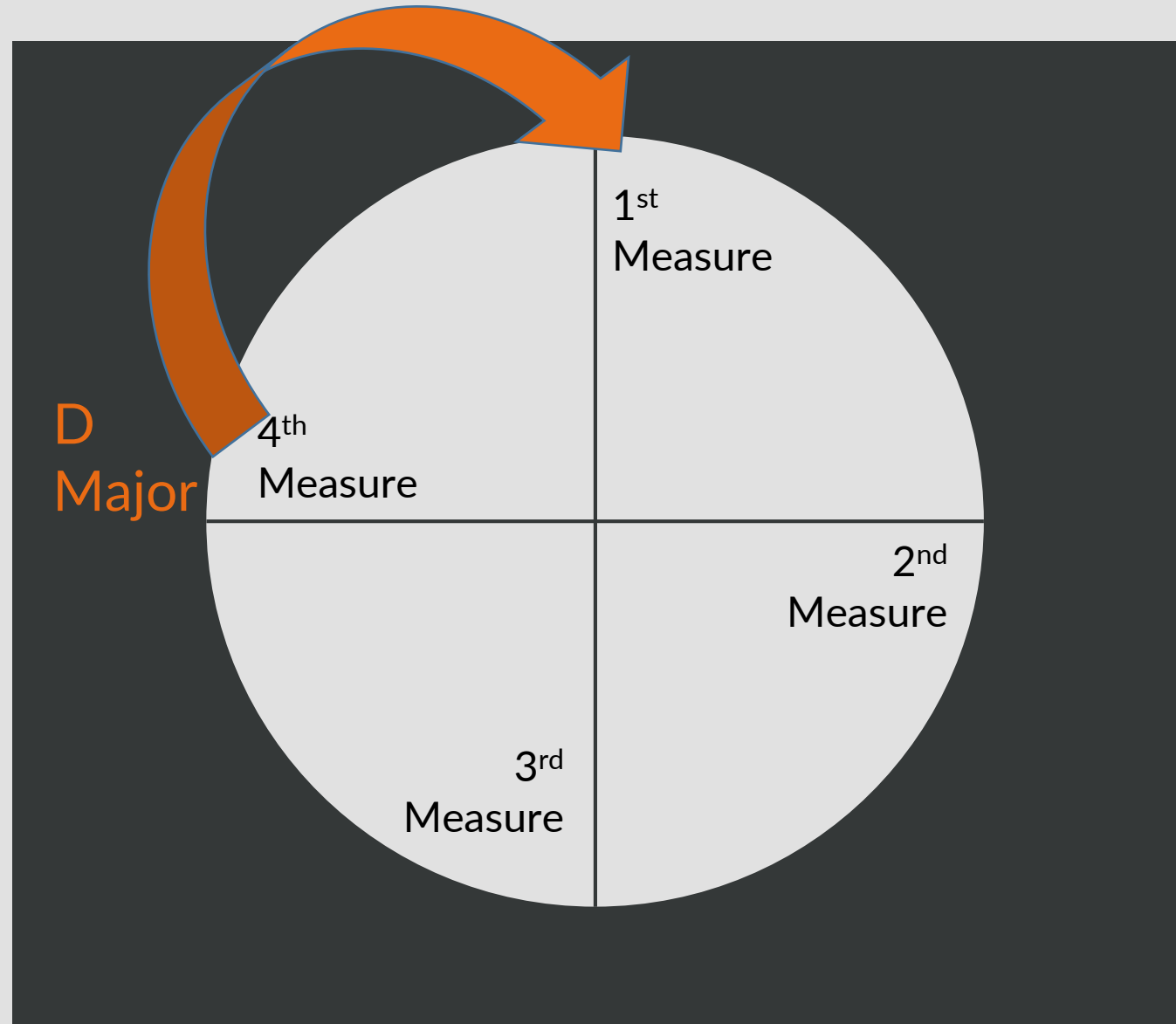

Wild Things

1

2

3

4

1

2

3

4

1

2

3

4

A

A

D

D

TAB

0	0	2	2	2	0
2	2	2	2	2	0
2	2	2	2	2	0
2	2	2	2	2	0
0	0	0	0	0	0

1

2

3

4

1

2

3

4

E

E

D

D

3

TAB

0	0	2	2	2	0
0	0	3	3	3	0
1	1	2	2	2	0
2	2	0	0	0	0
2	2	0	0	0	0
0	0	0	0	0	0

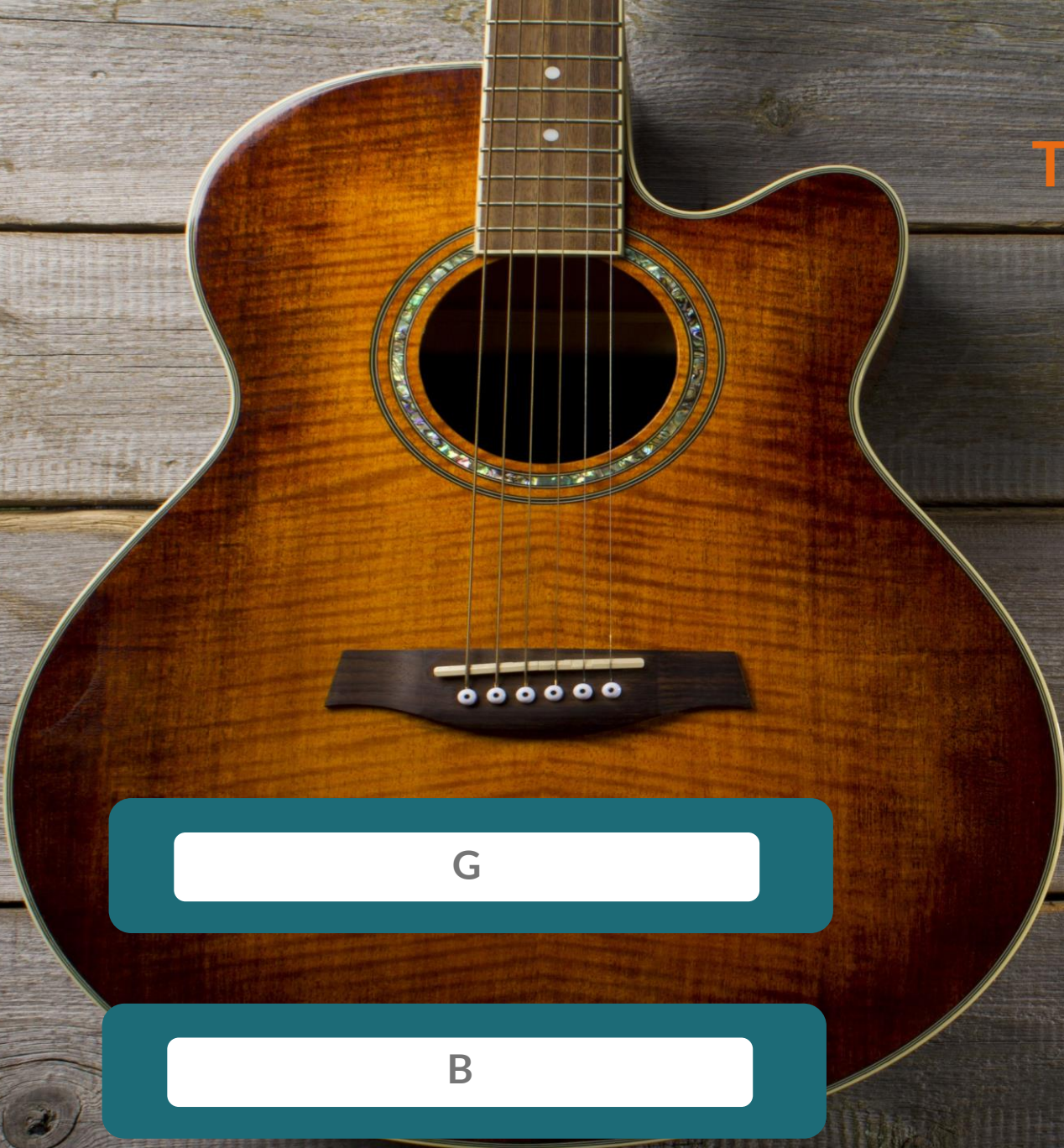

The three Major chords used in the song “Wild Thing” are E, A, and

-----.

G

D

B

C

Wild Things

1

2

3

4

1

2

3

4

1

2

3

4

A

A

D

D

TAB

0	0	2	2	2	0
2	2	2	2	2	0
2	2	2	2	2	0
2	2	2	2	2	0
0	0	0	0	0	0

1

2

3

4

1

2

3

4

E

E

D

D

3

TAB

0	0	2	2	2	0
0	0	3	3	3	0
1	1	2	2	2	0
2	2	0	0	0	0
2	2	0	0	0	0
0	0	0	0	0	0

Wild Things

1

2

3

4

1

2

3

4

1

2

3

4

TAB

A	A	D	D
0	0	2	2
2	2	3	3
2	2	2	2
2	2	0	0
0	0		

TAB

E	E	D	D
0	0	2	2
0	0	3	3
1	1	2	2
2	2	0	0
2	2		
0	0		

Wild Things

1

2

3

4

1

2

3

4

1

2

3

4

TAB

A	A	D	D
0	0	2	2
2	2	3	3
2	2	2	2
2	2	0	0
0	0		

TAB

E	E	D	D
0	0	2	2
0	0	3	3
1	1	2	2
2	2	0	0
2	2		
0	0		

Wild Things

1

2

3

4

1

2

3

4

1

2

3

4

TAB

A	A	D	D
0	0	2	2
2	2	3	3
2	2	2	2
2	2	0	0
0	0		

TAB

E	E	D	D
0	0	2	2
0	0	3	3
1	1	2	2
2	2	0	0
2	2		
0	0		

BRIDGE BAND

2011

CD 250 Kč / 10 €

SEE US ALSO
WWW.BRIDGEBAND.CZ
 OR
 YOUTUBE - BRIDGE BAND

Wild Things

1

2

3

4

1

2

3

4

1

2

3

4

A

A

D

D

TAB

0	0	2	2	2	0
2	2	2	2	2	0
2	2	2	2	2	0
2	2	2	2	2	0
0	0	0	0	0	0

1

2

3

4

1

2

3

4

E

E

D

D

3

TAB

0	0	2	2	2	0
0	0	3	3	3	0
1	1	2	2	2	0
2	2	0	0	0	0
2	2	0	0	0	0
0	0	0	0	0	0

Wild Things

1

2

3

4

1

2

3

4

1

2

3

4

A

A

D

D

TAB

0	0	2	2	2	0
2	2	2	2	2	0
2	2	2	2	2	0
2	2	2	2	2	0
0	0	0	0	0	0

1

2

3

4

1

2

3

4

E

E

D

D

3

TAB

0	0	2	2	2	0
0	0	3	3	3	0
1	1	2	2	2	0
2	2	0	0	0	0
2	2	0	0	0	0
0	0	0	0	0	0

Wild Things

1

2

3

4

1

2

3

4

1

2

3

4

A A D D

TAB

E D D

TAB

G-L-O-R-I-A

1 2 3 4

1

2

3

4

1

2

3

4

E

D

A

TAB

0	2	0
0	3	2
1	2	2
2	0	2
2		0
0		

1

2

3

4

1

2

3

4

E

D

A

3

TAB

0	2	0
0	3	2
1	2	2
2	0	2
2		0
0		

G-L-O-R-I-A

1 2 3 4

1

2

3

4

1

2

3

4

E

D

A

TAB

0	2	0
0	3	2
1	2	2
2	0	2
2		0
0		

1

2

3

4

1

2

3

4

E

D

A

3

TAB

0	2	0
0	3	2
1	2	2
2	0	2
2		0
0		

G-L-O-R-I-A

1

2

3

4

1

2

3

4

1

2

3

4

T
A
B

0
0
1
2
2
0

2
3
2
0

0
2
2
0

|

|

3

1

2

3

4

1

2

3

4

T
A
B

0
0
1
2
2
0

2
3
2
0

0
2
2
0

|

|

G-L-O-R-I-A

E Major

System 1 (Orange Circle)	1	0	0	1	2	2	0
	2	2	3	2	0		
	3	0	2	2	0		
System 2 (3 above)	1	0	0	1	2	2	0
	2	2	3	2	0		
	3	0	2	2	0		

G-L-O-R-I-A

D Major

**T
A
B**

0
0
1
2
2
0

2
3
2
0

0
2
2
2
0

|

|

3

**T
A
B**

0
0
1
2
2
0

2
3
2
0

0
2
2
2
0

|

|

G-L-O-R-I-A

A Major

3

T 0
A 0
B 1
2
2
0

2
3
2
0

0
2
2
2
0

T 0
A 0
B 1
2
2
0

2
3
2
0

0
2
2
2
0

G-L-O-R-I-A

E Major

**T
A
B**

0	2	0
0	3	2
1	2	2
2	0	2
2		0
0		

|

|

3

**T
A
B**

0	2	0
0	3	2
1	2	2
2	0	2
2		0
0		

|

|

G-L-O-R-I-A

D Major

**T
A
B**

0	2	0
0	3	2
1	2	2
2	0	2
2		0
0		

|

|

3

**T
A
B**

0	2	0
0	3	2
1	2	2
2	0	2
2		0
0		

|

|

G-L-O-R-I-A

A Major

**T
A
B**

0	2	0
0	3	2
1	2	2
2	0	2
2		2
0		0

3

**T
A
B**

0	2	0
0	3	2
1	2	2
2	0	2
2		2
0		0

G-L-O-R-I-A

1 2 3 4

1

2

3

4

1

2

3

4

E

D

A

TAB

0	2	0
0	3	2
1	2	2
2	0	2
2		0
0		

1

2

3

4

1

2

3

4

E

D

A

3

TAB

0	2	0
0	3	2
1	2	2
2	0	2
2		0
0		

G-L-O-R-I-A

1 2 3 4

1

2

3

4

1

2

3

4

E

D

A

TAB

0	2	0
0	3	2
1	2	2
2	0	2
2		0
0		

1

2

3

4

1

2

3

4

E

D

A

3

TAB

0	2	0
0	3	2
1	2	2
2	0	2
2		0
0		

G-L-O-R-I-A

1 2 3 4

1

2

3

4

1

2

3

4

E

D

A

TAB

A guitar TAB for the first line of the song. It consists of six horizontal lines representing the strings. The notes are: E (open), E (open), E (open), E (open), E (open), E (open) for the first four frets. A bar line follows. The notes are: D (2nd fret), D (3rd fret), D (2nd fret), D (open) for the next four frets. Another bar line follows. The notes are: A (open), A (2nd fret), A (2nd fret), A (2nd fret), A (open) for the final four frets.

1

2

3

4

1

2

3

4

E

D

A

3

TAB

A guitar TAB for the second line of the song. It consists of six horizontal lines representing the strings. The notes are: E (open), E (open), E (open), E (open), E (open), E (open) for the first four frets. A bar line follows. The notes are: D (2nd fret), D (3rd fret), D (2nd fret), D (open) for the next four frets. Another bar line follows. The notes are: A (open), A (2nd fret), A (2nd fret), A (2nd fret), A (open) for the final four frets. The TAB ends with a double bar line.

G-L-O-R-I-A

1 2 3 4

1

2

3

4

1

2

3

4

E

D

A

TAB

0	2	0
0	3	2
1	2	2
2	0	2
2		0
0		

1

2

3

4

1

2

3

4

E

D

A

3

TAB

0	2	0
0	3	2
1	2	2
2	0	2
2		0
0		

G-L-O-R-I-A

1 2 3 4

1

2

3

4

1

2

3

4

E

D

A

TAB

0	2	0
0	3	2
1	2	2
2	0	2
2		0
0		

1

2

3

4

1

2

3

4

E

D

A

3

TAB

0	2	0
0	3	2
1	2	2
2	0	2
2		0
0		

#NO REGRE
OCT 15

FREE
YOUR
MIND

Hi Mum!

AAY

Happiness

My Son
Pradon too
2015

G-L-O-R-I-A

1 2 3 4

1

2

3

4

1

2

3

4

E

D

A

TAB

0	2	0
0	3	2
1	2	2
2	0	2
2		0
0		

1

2

3

4

1

2

3

4

E

D

A

3

TAB

0	2	0
0	3	2
1	2	2
2	0	2
2		0
0		

G-L-O-R-I-A

1 2 3 4

1

2

3

4

1

2

3

4

E

D

A

TAB

0	2	0
0	3	2
1	2	2
2	0	2
2		0
0		

1

2

3

4

1

2

3

4

E

D

A

3

TAB

0	2	0
0	3	2
1	2	2
2	0	2
2		0
0		

G-L-O-R-I-A

1 2 3 4

1

2

3

4

1

2

3

4

E

D

A

TAB

0	2	0
0	3	2
1	2	2
2	0	2
2		0
0		

1

2

3

4

1

2

3

4

E

D

A

3

TAB

0	2	0
0	3	2
1	2	2
2	0	2
2		0
0		

G-L-O-R-I-A

1 2 3 4

1

2

3

4

1

2

3

4

E

D

A

TAB

0	2	0
0	3	2
1	2	2
2	0	2
2		0
0		

1

2

3

4

1

2

3

4

E

D

A

3

TAB

0	2	0
0	3	2
1	2	2
2	0	2
2		0
0		

G-L-O-R-I-A

1 2 3 4

1

2

3

4

1

2

3

4

E

D

A

TAB

A guitar TAB for the first line of the song. It consists of six horizontal lines representing the strings. The notes are: E (open), E (open), E (open), E (open), E (open), E (open) for the first four frets. A bar line follows. The notes are: D (2nd fret), D (3rd fret), D (2nd fret), D (open) for the next four frets. Another bar line follows. The notes are: A (open), A (2nd fret), A (2nd fret), A (2nd fret), A (open) for the final four frets.

1

2

3

4

1

2

3

4

E

D

A

3

TAB

A guitar TAB for the second line of the song. It consists of six horizontal lines representing the strings. The notes are: E (open), E (open), E (open), E (open), E (open), E (open) for the first four frets. A bar line follows. The notes are: D (2nd fret), D (3rd fret), D (2nd fret), D (open) for the next four frets. Another bar line follows. The notes are: A (open), A (2nd fret), A (2nd fret), A (2nd fret), A (open) for the final four frets. The TAB ends with a double bar line.

G-L-O-R-I-A

1 2 3 4

1

2

3

4

1

2

3

4

E

D

A

TAB

0	2	0
0	3	2
1	2	2
2	0	2
2		0
0		

1

2

3

4

1

2

3

4

E

D

A

3

TAB

0	2	0
0	3	2
1	2	2
2	0	2
2		0
0		

A guitarist with long brown hair, wearing a dark grey long-sleeved shirt and dark pants, is playing a black Gibson Les Paul electric guitar. He is positioned on the left side of the stage, looking down at his instrument. A microphone on a stand is positioned in front of him.

A guitarist with a bun and a headband, wearing a black long-sleeved shirt and dark pants, is playing a black Gibson Les Paul electric guitar. He is positioned in the center of the stage, looking down at his instrument. A microphone on a stand is positioned in front of him.

A bassist with dark hair, wearing a light blue denim shirt over a dark t-shirt and dark pants, is playing a white Fender Precision Bass. He is positioned on the right side of the stage, looking towards the center. A microphone on a stand is positioned in front of him.

HOUSE & GARAGE
WEDNESDAY 9PM
SATURDAY @ QUEEN'S TURTLE
www.turtlebar.com

Wednesday 9pm
Ako hosted by the
Nicolette S
www.turtlebar.com

Pearl

Do You Know
Where Your
Valuables Are?

PARLSBRO

G-L-O-R-I-A

1 2 3 4

1

2

3

4

1

2

3

4

E

D

A

TAB

0	2	0
0	3	2
1	2	2
2	0	2
2		0
0		

1

2

3

4

1

2

3

4

E

D

A

3

TAB

0	2	0
0	3	2
1	2	2
2	0	2
2		0
0		

What I Like About You

1 2 3 4

1 2 & 3 4 & 1 2 & 3 & 4 &

E E E A A A D D A A A

TAB

0 0 0 0 0 0 2 2 0 0 0 0
0 0 0 2 2 2 3 3 2 2 2 2
1 1 1 2 2 2 2 2 2 2 2 2
2 2 2 2 2 2 0 0 2 2 2 2
2 2 2 0 0 0 0 0 0 0 0 0
0 0 0 0 0 0 0 0 0 0 0 0

1 2 & 3 4 & 1 2 & 3 & 4 &

E E E A A A D D A A A

TAB

0 0 0 0 0 0 2 2 0 0 0 0
0 0 0 2 2 2 3 3 2 2 2 2
1 1 1 2 2 2 2 2 2 2 2 2
2 2 2 2 2 2 0 0 2 2 2 2
2 2 2 0 0 0 0 0 0 0 0 0
0 0 0 0 0 0 0 0 0 0 0 0

What I Like About You

1 2 3 4

System 1 (Top):

- Measure 1: Chord D (circled), TAB: 0 0 1 2 2 0
- Measure 2: Chords D (circled) and U (circled), TAB: 0 0 1 2 2 0
- Measure 3: Chord D (circled), TAB: 0 2 2 2 0
- Measure 4: Chords D (circled) and U (circled), TAB: 2 3 2 0

System 2 (Bottom):

- Measure 1: Chord D (circled), TAB: 0 0 1 2 2 0
- Measure 2: Chords D (circled) and U (circled), TAB: 0 0 1 2 2 0
- Measure 3: Chord D (circled), TAB: 0 2 2 2 0
- Measure 4: Chords D (circled) and U (circled), TAB: 2 3 2 0

What I Like About You

E Major

0 0 0 0 0 0 | 2 2 0 0 0 0 |
0 0 0 2 2 2 | 3 3 2 2 2 2 |
1 1 1 2 2 2 | 2 2 2 2 2 2 |
2 2 2 2 2 2 | 0 0 2 2 2 2 |
2 2 2 0 0 0 | 0 0 0 0 0 0 |
0 0 0 0 0 0 | 0 0 0 0 0 0 |

3

0 0 0 0 0 0 | 2 2 0 0 0 0 |
0 0 0 2 2 2 | 3 3 2 2 2 2 |
1 1 1 2 2 2 | 2 2 2 2 2 2 |
2 2 2 2 2 2 | 0 0 2 2 2 2 |
2 2 2 0 0 0 | 0 0 0 0 0 0 |
0 0 0 0 0 0 | 0 0 0 0 0 0 |

What I Like About You

A Major

TAB

0	0	0	0	0	0	2	2	0	0	0	0
0	0	0	2	2	2	3	3	2	2	2	2
1	1	1	2	2	2	2	2	2	2	2	2
2	2	2	2	2	2	0	0	2	2	2	2
2	2	2	0	0	0			0	0	0	0
0	0	0									

3

TAB

0	0	0	0	0	0	2	2	0	0	0	0
0	0	0	2	2	2	3	3	2	2	2	2
1	1	1	2	2	2	2	2	2	2	2	2
2	2	2	2	2	2	0	0	2	2	2	2
2	2	2	0	0	0			0	0	0	0
0	0	0									

What I Like About You

D Major

TAB

0 0 0 0 0 0 | 2 2 2 2 0 0 | 2 3 2 0 2 3 | 2 3 2 0 2 3 | 0 0 0 0 0 0 | 0 0 0 0 0 0 | 0 0 0 0 0 0

3

TAB

0 0 0 0 0 0 | 2 2 2 2 0 0 | 2 3 2 0 2 3 | 2 3 2 0 2 3 | 0 0 0 0 0 0 | 0 0 0 0 0 0 | 0 0 0 0 0 0

What I Like About You

A Major

TAB

0 0 0 0 0 0 | 2 2 0 0 0 0 | 0 0 0 0 0 0 | 0 0 0 0 0 0 | 2 2 0 0 0 0 | 2 2 0 0 0 0 | 0 0 0 0 0 0 | 0 0 0 0 0 0 | 2 2 0 0 0 0 | 2 2 0 0 0 0 | 0 0 0 0 0 0 | 0 0 0 0 0 0 | 0 0 0 0 0 0 | 0 0 0 0 0 0

3

TAB

0 0 0 0 0 0 | 0 0 0 0 0 0 | 0 0 0 0 0 0 | 0 0 0 0 0 0 | 2 2 0 0 0 0 | 2 2 0 0 0 0 | 0 0 0 0 0 0 | 0 0 0 0 0 0 | 2 2 0 0 0 0 | 2 2 0 0 0 0 | 0 0 0 0 0 0 | 0 0 0 0 0 0 | 0 0 0 0 0 0 | 0 0 0 0 0 0

What I Like About You

E Major

TAB

0	0	0	0	0	0	2	2	0	0	0	0	0	0
0	0	0	2	2	2	3	3	2	2	2	2	2	2
1	1	1	2	2	2	2	2	2	2	2	2	2	2
2	2	2	2	2	2	0	0	2	2	2	2	2	2
2	2	2	0	0	0	0	0	0	0	0	0	0	0
0	0	0											

3

TAB

0	0	0	0	0	0	2	2	0	0	0	0	0	0
0	0	0	2	2	2	3	3	2	2	2	2	2	2
1	1	1	2	2	2	2	2	2	2	2	2	2	2
2	2	2	2	2	2	0	0	2	2	2	2	2	2
2	2	2	0	0	0	0	0	0	0	0	0	0	0
0	0	0											

What I Like About You

A Major

TAB

0 0 0 0 0 0 | 2 2 0 0 0 0 |
0 0 0 0 2 2 | 2 3 2 2 2 2 |
1 1 1 2 2 2 | 2 3 2 2 2 2 |
2 2 2 2 2 2 | 0 0 2 2 2 2 |
2 2 2 0 0 0 | 0 0 2 2 2 2 |
0 0 0 0 0 0 | 0 0 0 0 0 0 |

3

TAB

0 0 0 0 0 0 | 2 2 0 0 0 0 |
0 0 0 0 2 2 | 2 3 2 2 2 2 |
1 1 1 2 2 2 | 2 3 2 2 2 2 |
2 2 2 2 2 2 | 0 0 2 2 2 2 |
2 2 2 0 0 0 | 0 0 2 2 2 2 |
0 0 0 0 0 0 | 0 0 0 0 0 0 |

What I Like About You

D Major

TAB

0	0	0	0	0	0	2	2	0	0	0	0	0
0	0	0	2	2	2	3	3	2	2	2	2	2
1	1	1	2	2	2	2	2	2	2	2	2	2
2	2	2	2	2	2	0	0	2	2	2	2	2
2	2	2	0	0	0	0	0	0	0	0	0	0
0	0	0										

3

TAB

0	0	0	0	0	0	2	2	0	0	0	0	0
0	0	0	2	2	2	3	3	2	2	2	2	2
1	1	1	2	2	2	2	2	2	2	2	2	2
2	2	2	2	2	2	0	0	2	2	2	2	2
2	2	2	0	0	0	0	0	0	0	0	0	0
0	0	0										

What I Like About You

A Major

TAB

0 0 0 0 0 0 | 2 2 0 0 0 0 |
0 0 0 0 2 2 | 3 3 2 2 2 2 |
1 1 1 2 2 2 | 2 2 2 2 2 2 |
2 2 2 2 2 0 | 0 0 2 2 2 2 |
2 2 2 0 0 0 | 0 0 0 0 0 0 |
0 0 0 0 0 0 | 0 0 0 0 0 0 |

3

TAB

0 0 0 0 0 0 | 2 2 0 0 0 0 |
0 0 0 0 2 2 | 3 3 2 2 2 2 |
1 1 1 2 2 2 | 2 2 2 2 2 2 |
2 2 2 2 2 0 | 0 0 2 2 2 2 |
2 2 2 0 0 0 | 0 0 0 0 0 0 |
0 0 0 0 0 0 | 0 0 0 0 0 0 |

What I Like About You

1 2 3 4

1 2 & 3 4 & 1 2 & 3 & 4 &

E E E A A A D D A A A

TAB

3

1 2 & 3 4 & 1 2 & 3 & 4 &

E E E A A A D D A A A

TAB

What I Like About You

1

2

3

4

What I Like About You

1 2 3 4

System 1:

- Rhythmic pattern: 1 2 & 3 4 & 1 2 & 3 4 &
- Chord: E A D A A A
- TAB: 0 0 0 0 0 0 | 0 0 0 2 2 2 | 2 3 2 2 0 0 | 2 3 0 2 2 0 | 0 0 0 2 2 2 | 0 0 0 2 2 0

System 2:

- Rhythmic pattern: 1 2 & 3 4 & 1 2 & 3 4 &
- Chord: E A D D A A A A
- TAB: 0 0 0 0 0 0 | 0 0 0 2 2 2 | 2 3 2 2 0 0 | 2 3 0 2 2 0 | 0 0 0 2 2 2 | 0 0 0 2 2 0

What I Like About You

1 2 3 4

What I Like About You

1 2 3 4

System 1 (Top):

- Rhythmic pattern: 1 2 & 3 4 & 1 2 & 3 4 &
- Chord: E A D A A A
- TAB: 0 0 0 0 0 0 | 0 0 0 2 2 2 | 2 3 2 2 0 0 | 2 3 0 2 2 0 | 0 0 0 2 2 2 | 0 0 0 2 2 2

System 2 (Bottom):

- Rhythmic pattern: 1 2 & 3 4 & 1 2 & 3 4 &
- Chord: E A D D A A A A
- TAB: 0 0 0 0 0 0 | 0 0 0 2 2 2 | 2 3 2 2 0 0 | 2 3 0 2 2 0 | 0 0 0 2 2 2 | 0 0 0 2 2 2

A wooden acoustic guitar is positioned on the left side of the image, set against a background of horizontal wooden planks. The guitar's body is a rich, dark brown color with a visible wood grain. The sound hole is centrally located and features a decorative, multi-colored ring. The neck of the guitar extends upwards from the body. To the right of the guitar, there is a block of orange text.

How many beats per measure are there in the song “What I Like About You?”

3

4

5

6

What I Like About You

1

2

3

4

What I Like About You

1 2 3 4

System 1:

- Rhythmic notation: 1 2 & 3 4 & 1 2 & 3 4 &
- Chord names: E E E A A A D D A A A A
- TAB: Shows fret numbers (0, 1, 2, 3) on strings 1-6 across 12 measures.

System 2:

- Rhythmic notation: 1 2 & 3 4 & 1 2 & 3 4 &
- Chord names: E E E A A A D D A A A A
- TAB: Shows fret numbers (0, 1, 2, 3) on strings 1-6 across 12 measures.

What I Like About You

1 2 3 4

System 1:

- Measure 1: Chord D (E), Fretboard: 0-0-1-2-2-0
- Measure 2: Chords D (E) and U (E), Fretboard: 0-0-1-2-2-0
- Measure 3: Chords D (A) and U (A), Fretboard: 0-2-2-2-0-0
- Measure 4: Chords D (D) and U (A), Fretboard: 2-3-2-0-2-0

System 2:

- Measure 1: Chord D (E), Fretboard: 0-0-1-2-2-0
- Measure 2: Chords D (E) and U (E), Fretboard: 0-0-1-2-2-0
- Measure 3: Chords D (A) and U (A), Fretboard: 0-2-2-2-0-0
- Measure 4: Chords U (A), D (A), and U (A) (triplet), Fretboard: 0-2-2-0-2-0

What I Like About You

1

2

3

4

1 2 & 3 4 & 1 2 & 3 & 4 &

E E E A A A D D A A A

TAB

1 2 & 3 4 & 1 2 & 3 & 4 &

E E E A A A D D A A A

TAB

Summary

Today's Lesson

- ✓ **Using** Chords
- ✓ **Learning how to** Count
- ✓ Songs

Congratulations on learning about rhythm and playing your first chords!

Attend all of the lessons live to **ask Questions** in real time and benefit the most

We're here to help, so Contact us Anytime

Further Learning

To expand upon the subjects covered in today's lesson:

- Diploma in Music – Lesson 4: Chords & Chord Changes
- Adv. Diploma in Music – Week 3: Rhythm 1

Next Lesson

Learn to Play the Songs You Love

Strumming With Style

- Using more Chords
- Songs

Attend all of the lessons Live and you will see improvement

Shaw Academy 12 Month Membership Prize during Lesson 6

Get your **Tool Kit** for completing each lesson

Week 3 Interaction

Record yourself playing one thing
from this course and upload to
www.facebook.com/shawacademy

QUESTION TIME

See you back for **Live** in 2 Days
Lesson 6: Strumming With Style

guitar@shawacademy.com

www.facebook.com/shawacademy

[@shawacademy](https://twitter.com/shawacademy)