

Diploma in Guitar

Lesson 3 – Melody Maker

Learn to Play the Songs You Love

Foundation Semester

Tricks of the Trade

- ✓ Playing the Spider
- ✓ Finger Yoga
- ✓ Songs

Lesson 2 Recap

Foundation Semester

Melody Maker

- Define Melodies
- Learning how to Play Melodies
- Song & Challenges

- Summary
- Q & A

Lesson 3 Agenda

Learn to Play the Songs You Love

Course Tool Kit

€39.⁹⁵ / FREE for Premium Plus

but

FREE Gift for Completing Each Lesson

Exclusive Starter Pack

Webinar Slides for every lesson

Summary Notes for every lesson

Bonus Videos

Course Competition

Win a 12-month Premium Plus Shaw Academy Membership (rrp €599)

PLUS

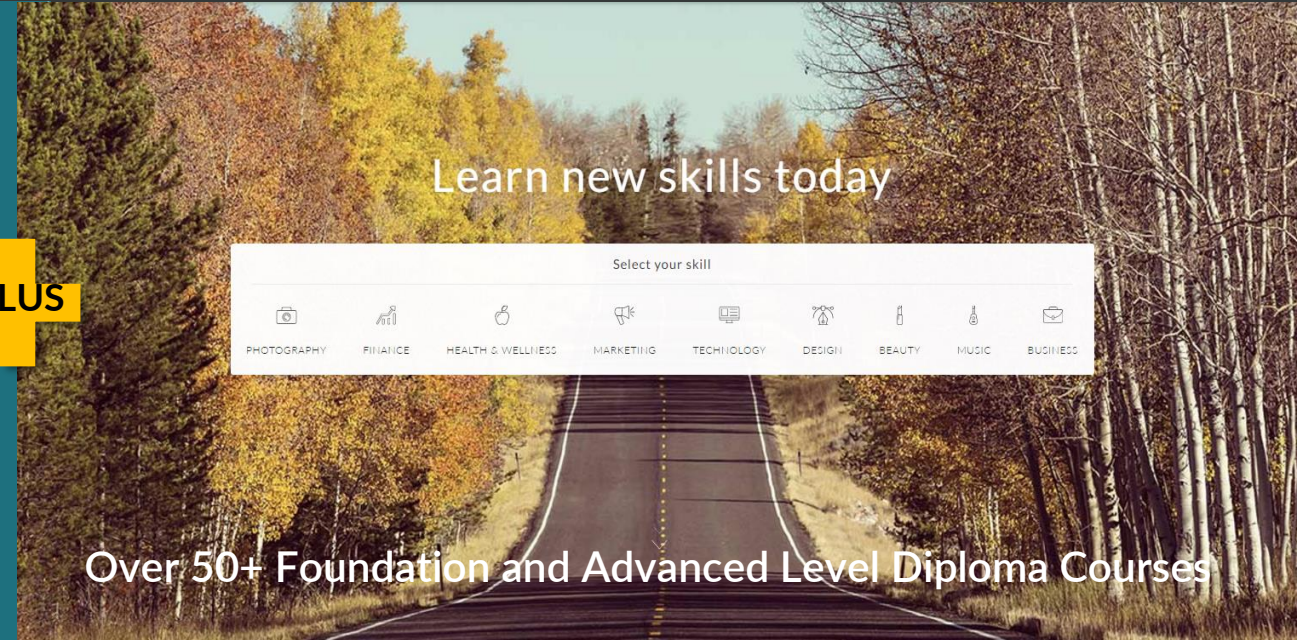

Winner will be announced **Live** during **LESSON 6**

**Let's Get
Started!**

Define Melodies

Melody

A Sequence of Single Notes perceived as a single entity.

Melody

✓ Single Notes

✓ Sequence

✓ Single Entity

Melody (Treble Clef, 4/4):

- Measure 1: C4 (quarter), C4 (quarter), D4 (quarter), E4 (quarter)
- Measure 2: F4 (quarter), G4 (quarter), F4 (quarter), E4 (quarter)
- Measure 3: D4 (quarter), C4 (quarter), D4 (quarter), E4 (quarter)
- Measure 4: F4 (quarter), G4 (quarter), F4 (quarter), E4 (quarter)

TAB:

3	3	0	0	2	2	0	3	3	2	2	0	0	3
---	---	---	---	---	---	---	---	---	---	---	---	---	---

Melody (Treble Clef, 4/4):

- Measure 5: F4 (quarter), G4 (quarter), F4 (quarter), E4 (quarter)
- Measure 6: D4 (quarter), C4 (quarter), D4 (quarter), E4 (quarter)
- Measure 7: F4 (quarter), G4 (quarter), F4 (quarter), E4 (quarter)
- Measure 8: D4 (quarter), C4 (quarter), D4 (quarter), E4 (quarter)

TAB:

0	0	3	3	3	2	0	0	3	3	2	2	0
---	---	---	---	---	---	---	---	---	---	---	---	---

Melody (Treble Clef, 4/4):

- Measure 9: C4 (quarter), C4 (quarter), D4 (quarter), E4 (quarter)
- Measure 10: F4 (quarter), G4 (quarter), F4 (quarter), E4 (quarter)
- Measure 11: D4 (quarter), C4 (quarter), D4 (quarter), E4 (quarter)
- Measure 12: F4 (quarter), G4 (quarter), F4 (quarter), E4 (quarter)

TAB:

3	3	0	0	2	2	0	3	3	2	2	0	0	3
---	---	---	---	---	---	---	---	---	---	---	---	---	---

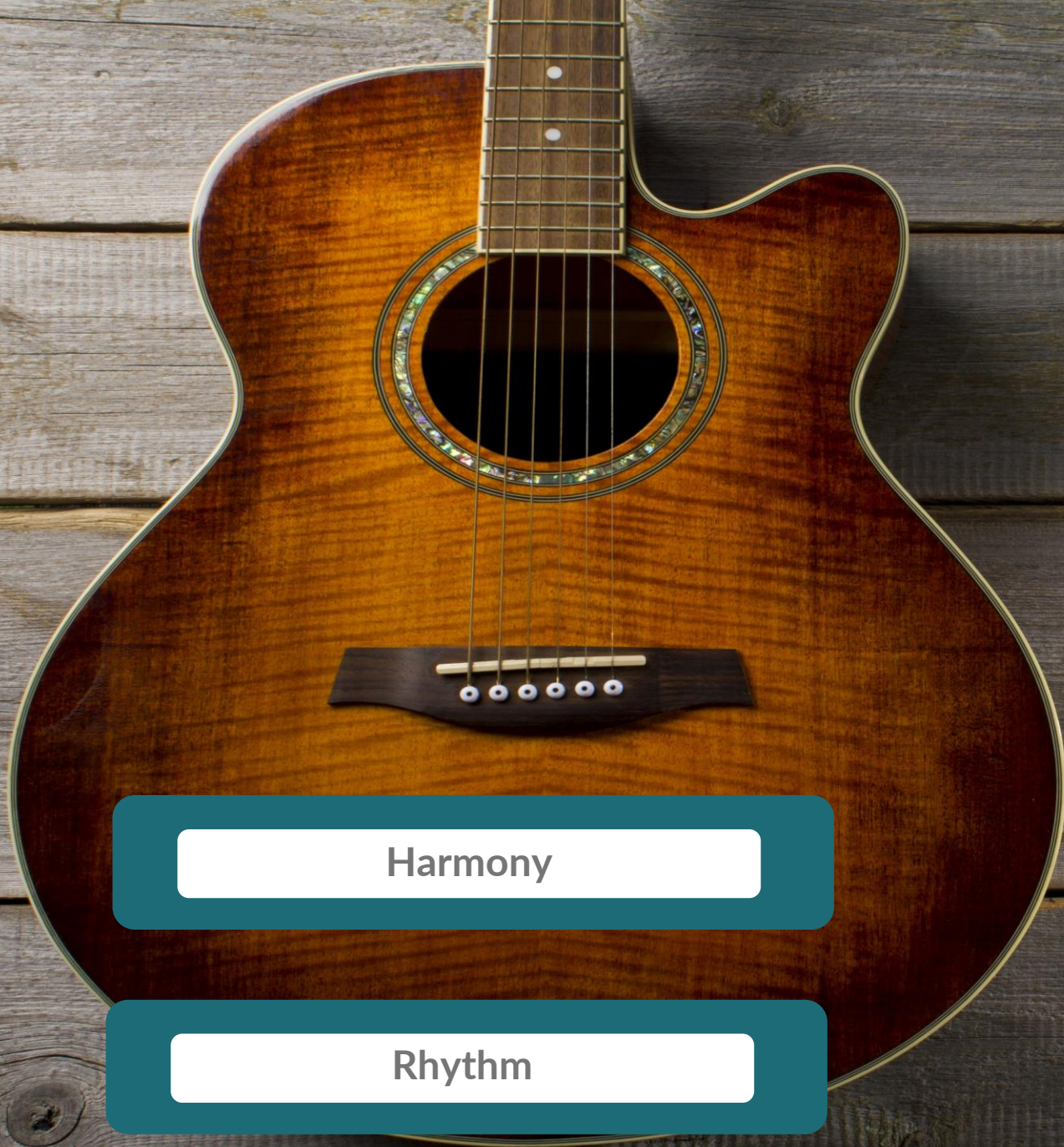

What is a sequence of single notes perceived as a single entity called?

Harmony

Rhythm

Melody

Chord

5

5

3 12 2 1 17 3 0 0 4 4

2 4 0 0 2 1 0 0 2

5

5

18 2 4 17 15 8 1

3 4 4 4 4 1

Non-Melody

Define Melody

Define Melody

Non-Melody

- ✓ Single Notes
- X Sequence
- X Single Entity

Harmony

- ✓ Multiple Notes
- ✓ Sequence
- ✓ Single Entity

System 1:

- Measure 1: D4 (open), E4 (2), F#4 (2), G4 (4), A4 (5), B4 (3), C#5 (2)
- Measure 2: D4 (open), E4 (2), F#4 (2), G4 (4), A4 (5), B4 (3), C#5 (2)
- Measure 3: D4 (open), E4 (2), F#4 (2), G4 (4), A4 (5), B4 (3), C#5 (2)
- Measure 4: D4 (open), E4 (2), F#4 (2), G4 (4), A4 (5), B4 (3), C#5 (2)

System 2:

- Measure 5: D4 (open), E4 (2), F#4 (2), G4 (4), A4 (5), B4 (3), C#5 (2)
- Measure 6: D4 (open), E4 (2), F#4 (2), G4 (4), A4 (5), B4 (3), C#5 (2)
- Measure 7: D4 (open), E4 (2), F#4 (2), G4 (4), A4 (5), B4 (3), C#5 (2)
- Measure 8: D4 (open), E4 (2), F#4 (2), G4 (4), A4 (5), B4 (3), C#5 (2)

Pop Quiz

Melody

Non-Melody

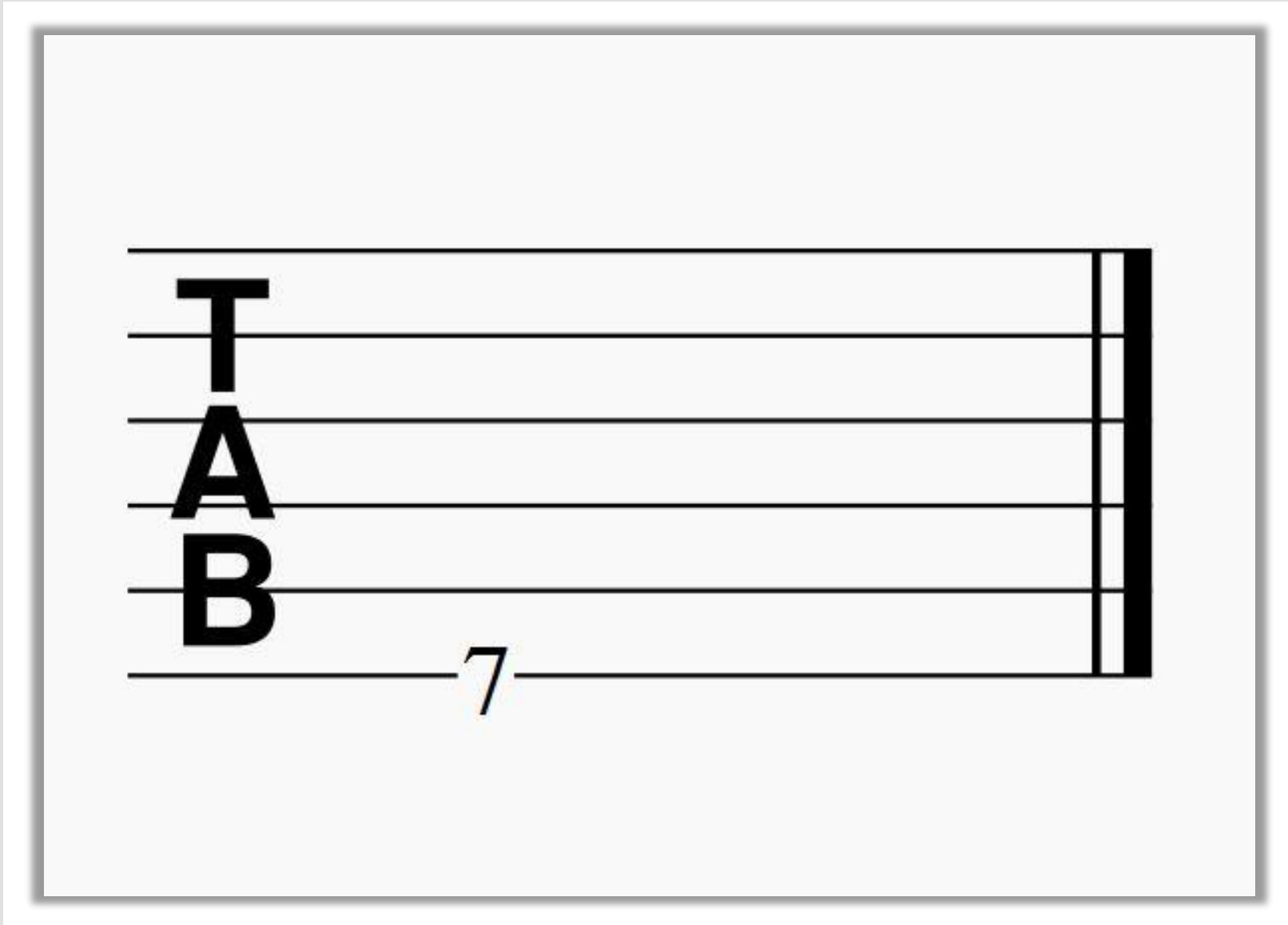

Define Melody

Pop Quiz

Melody

Non-Melody

T
A
B

3 0 2 0

Pop Quiz

Melody

Non-Melody

T
A
B

2 5 5 3 2 | 3 2 4

| | | U U |•

Define Melody

Pop Quiz

Melody

Non-Melody

**T
A
B**

2 3 6 5 | 4 5 | 4 2

Define Melody

Pop Quiz

Melody

Non-Melody

T
A
B

0	0	2	0	0	2	0	0	0	2	0
---	---	---	---	---	---	---	---	---	---	---

Define Melody

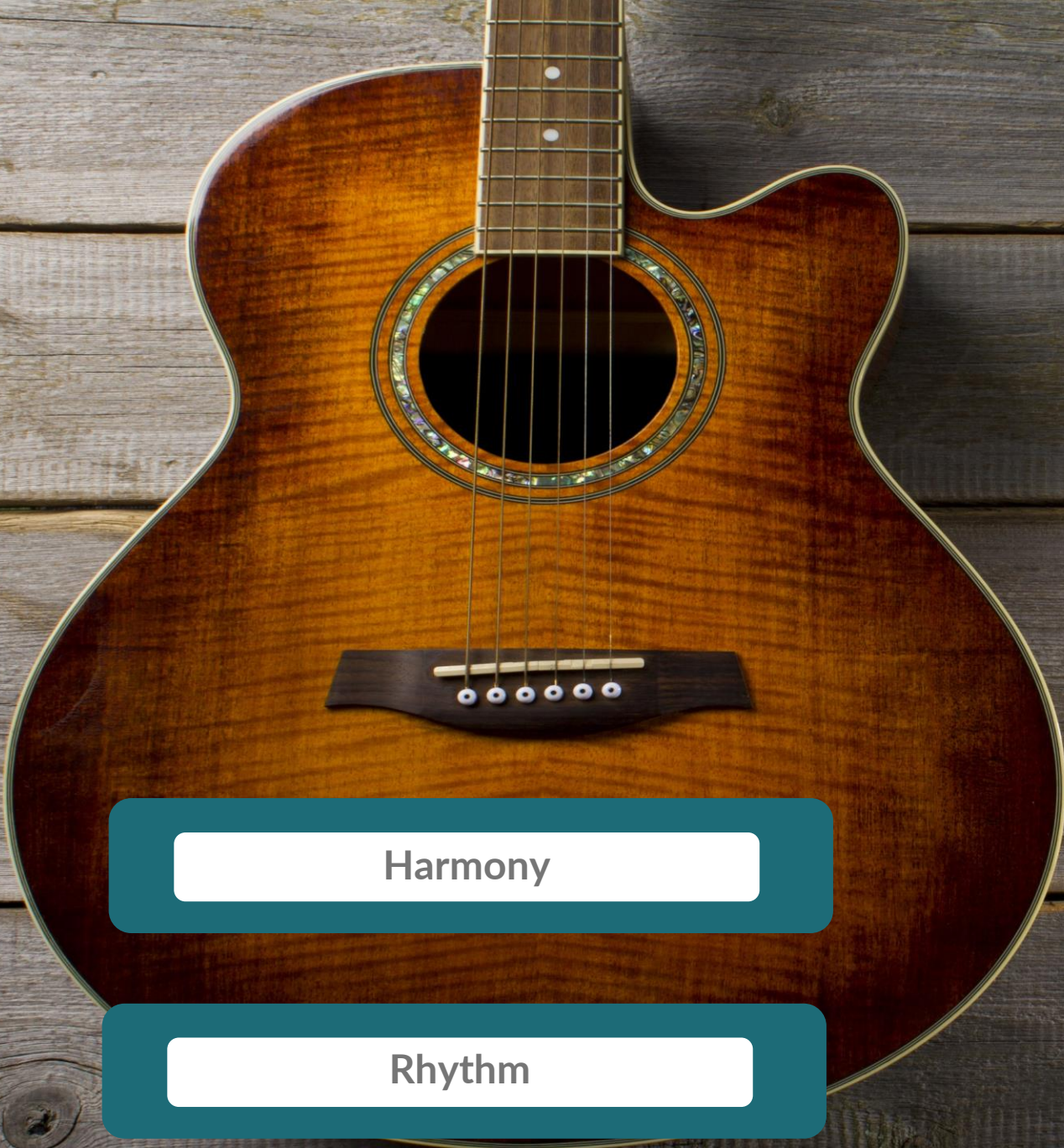

What is a sequence of two or more notes that are played in unison and perceived as a single entity?

Harmony

Melody

Rhythm

Chord

Learning How to **Play** Melodies

Happy
Birthday

Learning How to Play Melodies

Happy Birthday

1 2

Measure	1	2	3	&	1	2	3	1	2	3	&	1	2	3	1	2	3	&
Staff 1			0	0	2	0	1	0		0	0	2	0	3	1		0	0
Staff 2	3	0	1	0	2	1	1	0	1	3	1							

Happy Birthday

1 2

Measure	1	2	3	&	1	2	3	1	2	3	&	1	2	3	1	2	3	&
Staff 1			0	0	2	0	1	0		0	0	2	0	3	1		0	0
Staff 2																		
Staff 1	3	0	1	0		2	1	1	0	1	3	1						

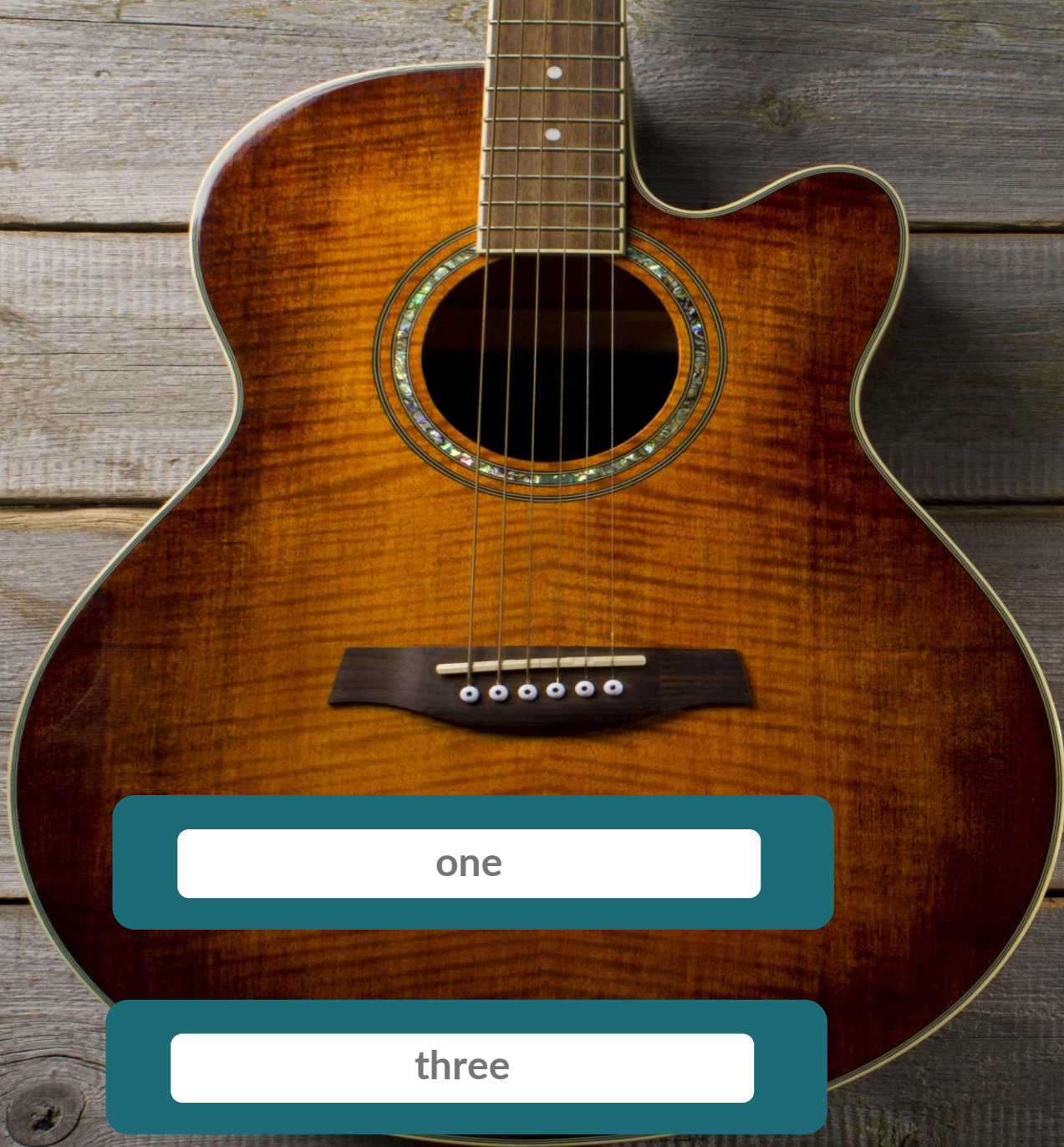

How many beats per measure are in the song “Happy Birthday?”

one

two

three

four

Happy Birthday

1 2

Happy Birthday

1 2

Happy Birthday

1 2

Happy Birthday

1 2

Happy Birthday

1 2

Happy Birthday

1 2

Happy Birthday

1 2

Happy Birthday

1 2

Happy Birthday

1 2

Happy Birthday

1 2

Oh Susanna

Learning How to Play Melodies

Oh Susanna

1 2 3

- Measures 1-4: 0 2, 0 3 3, 0, 3 0 0
- Measures 5-8: 2 0 0, 2 0, 2
- Measures 9-12: 0 2, 0 0 2 0, 2
- Measures 13-15: 0 2

- Measures 16-19: 0 3 3, 0, 3 0 0
- Measures 20-23: 2 0 0, 2 2
- Measures 24-29: 0

Oh Susanna

1 2 3 4

10 1 2 3 4 1 2 3 4 1 2 3 4 1 2 3 4 &

E
B
G
D
A
E

T
A
B

14 1 2 3 4 & 1 2 3 4 & 1 2 3 4 1 2 3 4

T
A
B

Oh Susanna

1 2 3

Measure	1	2	3	4	&	1	2	3	4	&	1	2	3	4	&	1	2	3	4	1	2	3	4	&
Fret				0	2	0	3	3	0	3	0	0	2	0	0	2	0	2	0	2	0	2	0	2
Rhythm				□				·	∩				·	∩								·	□	

Measure	1	2	3	4	&	1	2	3	4	&	1	2	3	4	1	2	3	4
Fret	0	3	3	0	3	0	0	2	0	0	2	2	0					
Rhythm				·	∩				·	∩								

Oh Susanna

1 2 3 4

10 1 2 3 4 1 2 3 4 1 2 3 4 1 2 3 4 &

E
B
G
D
A
E

T
A
B

14 1 2 3 4 & 1 2 3 4 & 1 2 3 4 1 2 3 4

T
A
B

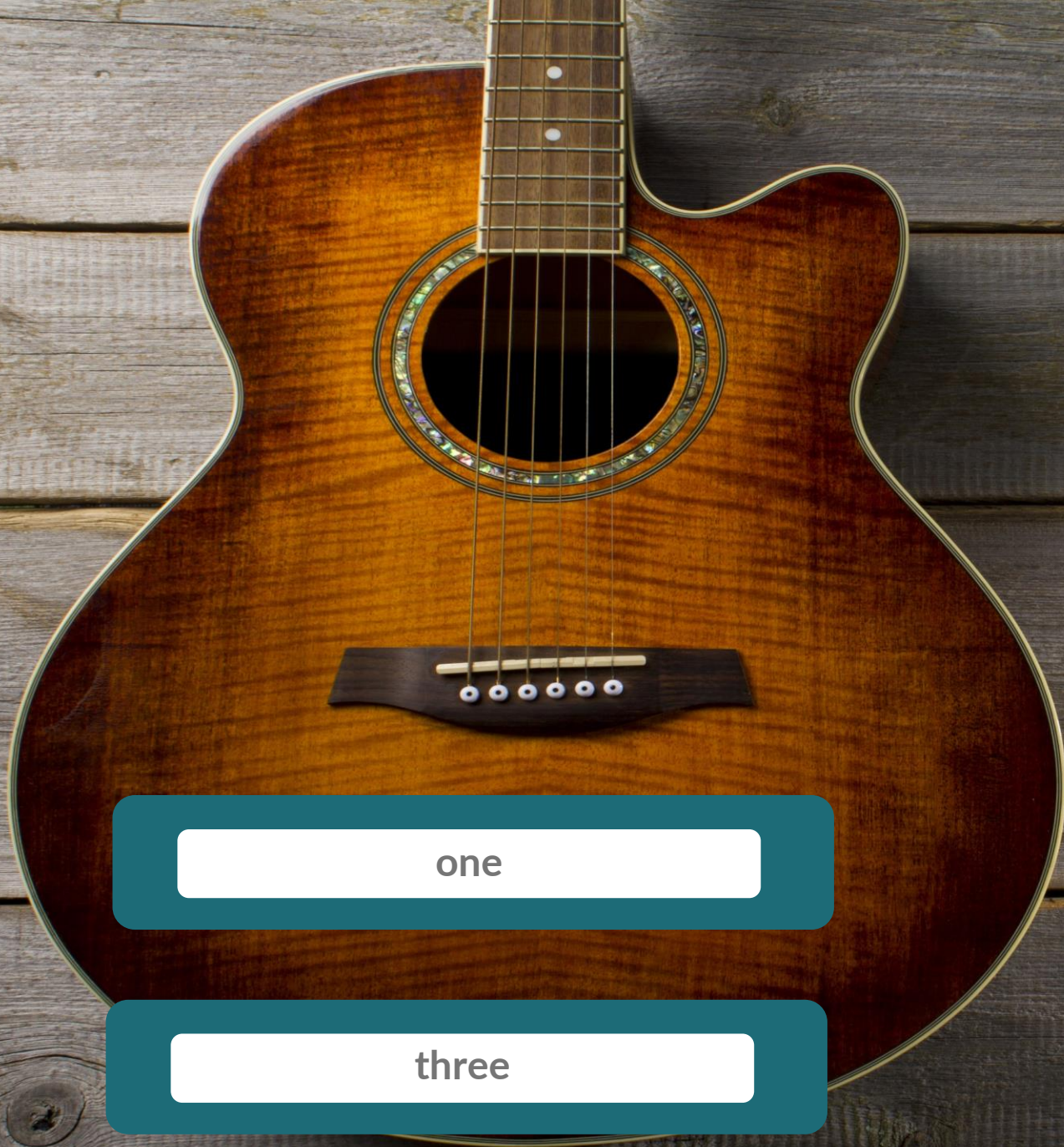

How many parts are there to the melody in “Oh Susanna?”

one

two

three

four

Oh Susanna

1 2 3

- Measures 1-4: Fret numbers 0, 2, 0, 3, 3, 0. Strumming: down, up, down, up.
- Measures 5-8: Fret numbers 0, 3, 3, 0, 3, 0, 0. Strumming: down, up, down, up.
- Measures 9-12: Fret numbers 2, 0, 0, 2, 0, 2, 0, 2. Strumming: down, up, down, up.

- Measures 13-16: Fret numbers 0, 3, 3, 0, 3, 0, 0, 2. Strumming: down, up, down, up.
- Measures 17-20: Fret numbers 0, 0, 2, 0, 0, 2, 2. Strumming: down, up, down, up.
- Measures 21-24: Fret numbers 0. Strumming: down, up, down, up.

Oh Susanna

1 2 3

Measure	1	2	3	4	&	1	2	3	4	&	1	2	3	4	&	1	2	3	4	1	2	3	4	&
Fret				0	2	0	3	3	0	3	0	0	2	0	0	2	0	2	0	2	0	2	0	2
Rhythm																								

Oh Susanna

1 2 3

- Measure 1: 1 (0), 2 (2)
- Measure 2: 3 (0), 4 (3)
- Measure 3: & (3), 1 (0)
- Measure 4: 2 (3), 3 (3)
- Measure 5: 4 (0), & (0)
- Measure 6: 1 (3), 2 (0)
- Measure 7: 3 (0), 4 (0)
- Measure 8: & (2), 1 (0)
- Measure 9: 2 (0), 3 (0)
- Measure 10: 4 (2), 1 (0)
- Measure 11: 2 (0), 3 (0)
- Measure 12: 4 (2), 1 (0)
- Measure 13: 2 (2), 3 (0)
- Measure 14: 4 (2), 1 (0)
- Measure 15: 2 (2), 3 (0)

- Measure 16: 1 (0), 2 (3)
- Measure 17: 3 (3), 4 (0)
- Measure 18: & (0), 1 (3)
- Measure 19: 2 (0), 3 (0)
- Measure 20: 4 (0), & (2)
- Measure 21: 1 (0), 2 (0)
- Measure 22: 3 (2), 4 (2)
- Measure 23: 1 (0), 2 (0)
- Measure 24: 3 (2), 4 (2)
- Measure 25: 1 (0), 2 (0)
- Measure 26: 3 (0), 4 (0)
- Measure 27: 1 (0), 2 (0)
- Measure 28: 3 (0), 4 (0)
- Measure 29: 1 (0), 2 (0)

Oh Susanna

1 2 3

- Measure 1: Fret 0 (High E), 2 (Low E)
- Measure 2: Fret 0 (High E), 3 (Low E), 3 (Low E)
- Measure 3: Fret 0 (High E), 3 (Low E), 0 (Low E), 0 (Low E)
- Measure 4: Fret 2 (High E), 0 (High E), 0 (High E), 2 (High E), 0 (High E), 2 (High E)
- Measure 5: Fret 0 (High E), 2 (High E)

- Measure 6: Fret 0 (High E), 3 (Low E), 3 (Low E)
- Measure 7: Fret 0 (High E), 3 (Low E), 0 (Low E), 0 (Low E)
- Measure 8: Fret 2 (High E), 0 (High E), 0 (High E), 2 (High E), 2 (High E)
- Measure 9: Fret 0 (High E)
- Measure 10: Fret 0 (High E)

Oh Susanna

1 2 3

- Measure 1: Fret 0 (High E), 2 (Low E)
- Measure 2: Fret 0 (High E), 3 (Low E), 3 (Low E)
- Measure 3: Fret 0 (High E), 3 (Low E), 0 (Low E), 0 (Low E)
- Measure 4: Fret 2 (High E), 0 (High E), 0 (High E), 2 (High E), 0 (High E), 2 (High E)
- Measure 5: Fret 0 (High E), 2 (High E)

- Measure 6: Fret 0 (High E), 3 (Low E), 3 (Low E)
- Measure 7: Fret 0 (High E), 3 (Low E), 0 (Low E), 0 (Low E)
- Measure 8: Fret 2 (High E), 0 (High E), 0 (High E), 2 (High E), 2 (High E)
- Measure 9: Fret 0 (High E)
- Measure 10: Fret 0 (High E)

Oh Susanna

1 2 3 4

10 1 2 3 4 1 2 3 4 1 2 3 4 1 2 3 4 &

E
B
G
D
A
E

T
A
B

14 1 2 3 4 & 1 2 3 4 & 1 2 3 4 1 2 3 4

T
A
B

Oh Susanna

1 2 3 4

10 1 2 3 4 1 2 3 4 1 2 3 4 1 2 3 4 &

E
B
G
D
A
E

T
A
B

14 1 2 3 4 & 1 2 3 4 & 1 2 3 4 1 2 3 4

T
A
B

Oh Susanna

1 2 3 4

10 1 2 3 4 1 2 3 4 1 2 3 4 1 2 3 4 &

E
B
G
D
A
E

T
A
B

14 1 2 3 4 & 1 2 3 4 & 1 2 3 4 1 2 3 4

T
A
B

Oh Susanna

1 2 3 4

10 1 2 3 4 1 2 3 4 1 2 3 4 1 2 3 4 &

E
B
G
D
A
E

T
A
B

14 1 2 3 4 & 1 2 3 4 & 1 2 3 4 1 2 3 4

T
A
B

Oh Susanna

1 2 3 4

10 1 2 3 4 1 2 3 4 1 2 3 4 1 2 3 4 &

E
B
G
D
A
E

T
A
B

14 1 2 3 4 & 1 2 3 4 & 1 2 3 4 1 2 3 4

T
A
B

Joan Miró, fragment de Personnages, oise...

Joan Miró 2014

RY MIRÓ

esBALUARD₁₀
MUSEU D'ART MODERN
CONSERVATORI DE PINELL

Fundació
Pilar i Joan Miró
a Mallorca

FUNDACIÓ
TREN DE L'ART
FERROCARRIL DE SOLLER

Tarifa / price
Tarif / Biletaria 30€

Oh Susanna

1 2 3

Measure	1	2	3	4	5
Frets	0, 2	0, 3, 3	0, 3, 3	0	3, 0, 0
Rhythm	u				

Measure	6	7	8	9	10
Frets	0, 3, 3	0, 3, 0	0, 0	2, 0, 0	2, 2, 0
Rhythm					

Oh Susanna

1 2 3 4

10 1 2 3 4 1 2 3 4 1 2 3 4 1 2 3 4 &

E
B
G
D
A
E

T
A
B

14 1 2 3 4 & 1 2 3 4 & 1 2 3 4 1 2 3 4

T
A
B

No Woman
No Cry

No Woman No Cry

1 2

High E
TAB B G D A
Low E

1 2 3 & 4 & 1 2 3 & 4 & 1 2 3 4 1 2 3 & 4 & 1 2 3 & 4 &

6 1 2 3 & 4 & 1 2 3 4 1 2 3 & 4 & 1 2 3 & 4 &

No Woman No Cry

1 2 3 4

- Measure 10: Rhythm 1 & 2 & 3 & 4. Frets: 0, 0, 3, 3, 0. (Circles around 0, 0, 3, 3, 0)
- Measure 11: Rhythm 1 & 2 & 3 4. Frets: 0, 0, 0, 1, 2. (Circles around 0, 0, 0, 1, 2)
- Measure 12: Rhythm 1 2 & 3 & 4 &. Frets: 0, 0, 3, 0, 0. (Circles around 0, 0, 3, 0, 0)
- Measure 13: Rhythm 1 & 2 3 4. Frets: 3, 1. (Circles around 3, 1)

- Measure 14: Rhythm 1 2 & 3 & 4. Frets: 0, 0, 3, 0. (Circles around 0, 0, 3, 0)
- Measure 15: Rhythm 1 & 2 & 3 4. Frets: 1, 3, 0, 1, 1. (Circles around 1, 3, 0, 1, 1)
- Measure 16: Rhythm 1 2 & 3 & 4 &. Frets: 0, 0, 1, 0, 3, 1. (Circles around 0, 0, 1, 0, 3, 1)
- Measure 17: Rhythm 1 2 3 4. Frets: (None)

No Woman No Cry

1 2

No Woman No Cry

1 2 3 4

- Measure 10: Rhythm 1 & 2 & 3 & 4. Frets: 0, 0, 3, 3, 0. (Circles around 0, 0, 3, 3, 0)
- Measure 11: Rhythm 1 & 2 & 3 4. Frets: 0, 0, 0, 1, 2. (Circles around 0, 0, 0, 1, 2)
- Measure 12: Rhythm 1 2 & 3 & 4 &. Frets: 0, 0, 3, 0, 0. (Circles around 0, 0, 3, 0, 0)
- Measure 13: Rhythm 1 & 2 3 4. Frets: 3, 1. (Circles around 3, 1)

- Measure 14: Rhythm 1 2 & 3 & 4. Frets: 0, 0, 3, 0. (Circles around 0, 0, 3, 0)
- Measure 15: Rhythm 1 & 2 & 3 4. Frets: 1, 3, 0, 1, 1. (Circles around 1, 3, 0, 1, 1)
- Measure 16: Rhythm 1 2 & 3 & 4 &. Frets: 0, 0, 1, 0, 3, 1. (Circles around 0, 0, 1, 0, 3, 1)
- Measure 17: Rhythm 1 2 3 4. Frets: (None)

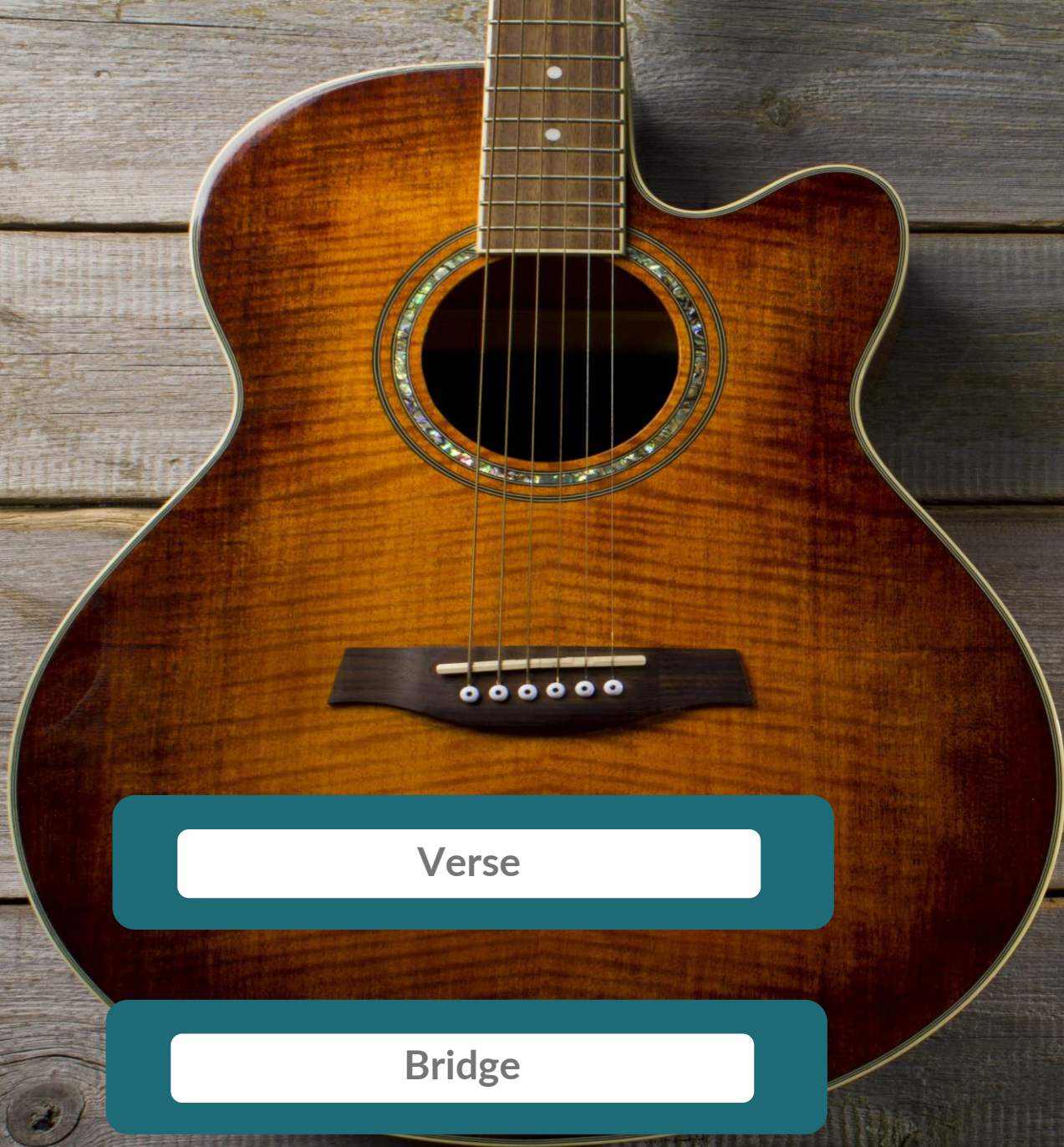

On which part of the melody for “No Woman No Cry” must we use the low E and A strings

Verse

Chorus

Bridge

Coda

No Woman No Cry

1 2

- Measure 1: Bass line (3, 0, 2, 3); Treble line (1).
- Measure 2: Bass line (3, 0, 2, 3); Treble line (0, 1, 0).
- Measure 3: Bass line (3, 0, 2, 3); Treble line (2, 2).
- Measure 4: Bass line (1, 3); Treble line (0, 1, 0).
- Measure 5: Bass line (3, 0, 2, 3); Treble line (0, 1, 0, 3, 1, 1).

- Measure 6: Bass line (3, 0, 2, 3); Treble line (1).
- Measure 7: Bass line (3, 0, 2, 3); Treble line (0, 1, 0).
- Measure 8: Bass line (1, 3); Treble line (2, 2).
- Measure 9: Bass line (3, 0, 2, 3); Treble line (0, 1, 0, 3, 1, 1).
- Measure 10: Bass line (3, 0, 2, 3); Treble line (3, 0, 2, 3).

No Woman No Cry

1 2

No Woman No Cry

1 2

1 2 3 & 4 & 1 2 3 & 4 & 1 2 3 4 1 2 3 & 4 & 1 2 3 & 4 &

High E
TAB B G D A
Low E

6 1 2 3 & 4 & 1 2 3 4 1 2 3 & 4 & 1 2 3 & 4 &

TAB

#NO REGRE
OCT 15

Sofia

FREE
YOUR
MIND

DARING DUCK
IMAGINE
2 CATIE
4 EYE

AAY...

Lixun
ch

No Woman No Cry

1 2

High E
TAB B G D A
Low E

1 2 3 & 4 & 1 2 3 & 4 & 1 2 3 4 1 2 3 & 4 & 1 2 3 & 4 &

6 1 2 3 & 4 & 1 2 3 4 1 2 3 & 4 & 1 2 3 & 4 &

No Woman No Cry

1 2 3 4

- Measure 10: Rhythm 1 & 2 & 3 & 4. Frets: 0, 0, 3, 3, 0. (Circles around 0, 0, 3, 3, 0)
- Measure 11: Rhythm 1 & 2 & 3 4. Frets: 0, 0, 0, 1, 2. (Circles around 0, 0, 0, 1, 2)
- Measure 12: Rhythm 1 2 & 3 & 4 &. Frets: 0, 0, 3, 0, 0. (Circles around 0, 0, 3, 0, 0)
- Measure 13: Rhythm 1 & 2 3 4. Frets: 0, 3, 1. (Circles around 0, 3, 1)

- Measure 14: Rhythm 1 2 & 3 & 4. Frets: 0, 0, 3, 0. (Circles around 0, 0, 3, 0)
- Measure 15: Rhythm 1 & 2 & 3 4. Frets: 1, 3, 0, 1, 1. (Circles around 1, 3, 0, 1, 1)
- Measure 16: Rhythm 1 2 & 3 & 4 &. Frets: 0, 0, 1, 0, 3, 1. (Circles around 0, 0, 1, 0, 3, 1)
- Measure 17: Rhythm 1 2 3 4. Frets: (None)

No Woman No Cry

1 2 3 4

- Measure 10: Rhythm 1 & 2 & 3 & 4. Fret numbers: 0, 0, 3, 3, 0. (Circles around 0, 0, 3, 3, 0)
- Measure 11: Rhythm 1 & 2 & 3 4. Fret numbers: 0, 0, 0, 1, 2. (Circles around 0, 0, 0, 1, 2)
- Measure 12: Rhythm 1 2 & 3 & 4 &. Fret numbers: 0, 0, 3, 0, 0. (Circles around 0, 0, 3, 0, 0)
- Measure 13: Rhythm 1 & 2 3 4. Fret numbers: 0, 3, 1. (Circles around 0, 3, 1)

- Measure 14: Rhythm 1 2 & 3 & 4. Fret numbers: 0, 0, 3, 0. (Circles around 0, 0, 3, 0)
- Measure 15: Rhythm 1 & 2 & 3 4. Fret numbers: 1, 3, 0, 1, 1. (Circles around 1, 3, 0, 1, 1)
- Measure 16: Rhythm 1 2 & 3 & 4 &. Fret numbers: 0, 0, 1, 0, 3, 1. (Circles around 0, 0, 1, 0, 3, 1)
- Measure 17: Rhythm 1 2 3 4. Fret numbers: none.

Sortie

- 2 place St-Michel
- 3 fontaine St

Maintenance

Sortie
place St-Michel

Pendant
les travaux
de rénovation
l'accès
est fermé
au 30/01/15

Point cap

No Woman No Cry

1 2 3 4

- Measure 10: Rhythm 1 & 2 & 3 & 4. Frets: 0, 0, 3, 3, 0. (Circles around 0, 0, 3, 3, 0)
- Measure 11: Rhythm 1 & 2 & 3 4. Frets: 0, 0, 0, 1, 2. (Circles around 0, 0, 0, 1, 2)
- Measure 12: Rhythm 1 2 & 3 & 4 &. Frets: 0, 0, 3, 0, 0. (Circles around 0, 0, 3, 0, 0)
- Measure 13: Rhythm 1 & 2 3 4. Frets: 0, 3, 1. (Circles around 0, 3, 1)

- Measure 14: Rhythm 1 2 & 3 & 4. Frets: 0, 0, 3, 0. (Circles around 0, 0, 3, 0)
- Measure 15: Rhythm 1 & 2 & 3 4. Frets: 1, 3, 0, 1, 1. (Circles around 1, 3, 0, 1, 1)
- Measure 16: Rhythm 1 2 & 3 & 4 &. Frets: 0, 0, 1, 0, 3, 1. (Circles around 0, 0, 1, 0, 3, 1)
- Measure 17: Rhythm 1 2 3 4. Frets: (None)

No Woman No Cry

1 2 3 4

- Measure 10: Fret numbers 0, 0, 3, 3, 0. Chord diagram: E4, B4, G4, D4, A4, E4.
- Measure 11: Fret numbers 0, 0, 0, 1, 2. Chord diagram: E4, B4, G4, D4, A4, E4.
- Measure 12: Fret numbers 0, 0, 3, 0, 0. Chord diagram: E4, B4, G4, D4, A4, E4.
- Measure 13: Fret numbers 3, 1. Chord diagram: E4, B4, G4, D4, A4, E4.

- Measure 14: Fret numbers 0, 0, 3, 0. Chord diagram: E4, B4, G4, D4, A4, E4.
- Measure 15: Fret numbers 1, 3, 0, 1, 1. Chord diagram: E4, B4, G4, D4, A4, E4.
- Measure 16: Fret numbers 0, 0, 1, 0, 3, 1. Chord diagram: E4, B4, G4, D4, A4, E4.
- Measure 17: Fret numbers 3, 1. Chord diagram: E4, B4, G4, D4, A4, E4.

No Woman No Cry

1 2 3 4

- Measure 10: Rhythm 1 & 2 & 3 & 4. Frets: 0, 0, 3, 3, 0. (Circles around 0, 0, 3, 3, 0)
- Measure 11: Rhythm 1 & 2 & 3 4. Frets: 0, 0, 0, 1, 2. (Circles around 0, 0, 0, 1, 2)
- Measure 12: Rhythm 1 2 & 3 & 4 &. Frets: 0, 0, 3, 0, 0. (Circles around 0, 0, 3, 0, 0)
- Measure 13: Rhythm 1 & 2 3 4. Frets: 0, 3, 1. (Circles around 0, 3, 1)

- Measure 14: Rhythm 1 2 & 3 & 4. Frets: 0, 0, 3, 0. (Circles around 0, 0, 3, 0)
- Measure 15: Rhythm 1 & 2 & 3 4. Frets: 1, 3, 0, 1, 1. (Circles around 1, 3, 0, 1, 1)
- Measure 16: Rhythm 1 2 & 3 & 4 &. Frets: 0, 0, 1, 0, 3, 1. (Circles around 0, 0, 1, 0, 3, 1)
- Measure 17: Rhythm 1 2 3 4. Frets: (None)

No Woman No Cry

1 2

No Woman No Cry

1 2 3 4

10

TAB

1 & 2 & 3 & 4 1 & 2 & 3 4 1 2 & 3 & 4 & 1 & 2 3 4

0 0 3 3 0 0 0 0 1 2 0 0 3 0 0 0 3 1

14

TAB

1 2 & 3 & 4 1 & 2 & 3 4 1 2 & 3 & 4 & 1 2 3 4

0 0 3 0 1 3 0 1 1 0 0 1 0 3 1

Summary

Today's Lesson

- ✓ **Defined Melodies**
- ✓ Learning how to **Play Melodies**
- ✓ **Songs**

Congratulations on playing these melodies!

Attend all of the lesson live to **ask Questions** in real time and benefit the most

We're hear to help, so Contact us Anytime

Further Learning

To expand upon the subjects covered in today's lesson:

- Diploma in Music – Lesson 2: Notation & Beginning Scales
- Adv. Diploma in Music – Lesson 1: Harmony & Melody

Next Lesson

Learn to Play the Songs You Love

Magic Melodies

☐ More **Melodies**

Attend all of the lessons Live and you will see
improvement

Shaw Academy 12 Month Membership **Prize during**
Lesson 6

Get your **Tool Kit** for completing each lesson

Week 2 Interaction

Upload a picture of your guitar
to

www.facebook.com/shawacademy

QUESTION TIME

See you back Live for **Lesson 3**
Melody Maker

guitar@shawacademy.com

www.facebook.com/shawacademy

[@shawacademy](https://twitter.com/shawacademy)